

FILED
 Date: 9/23/2002 By: JP
 This survey consists of:
 Map: M140-78
 Narrative: _____
 Corner Rpt: _____

DOUGLAS COUNTY
 SURVEYOR

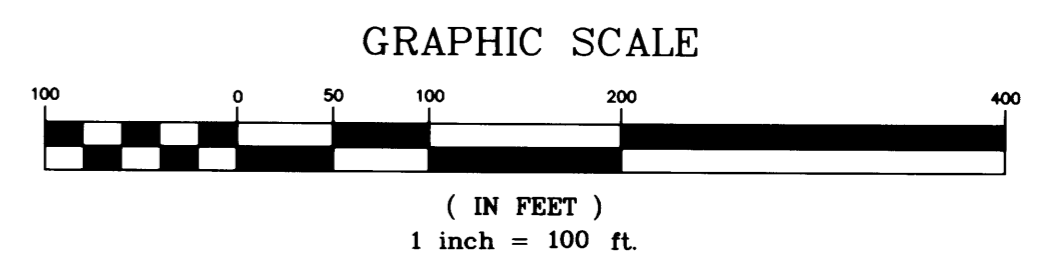
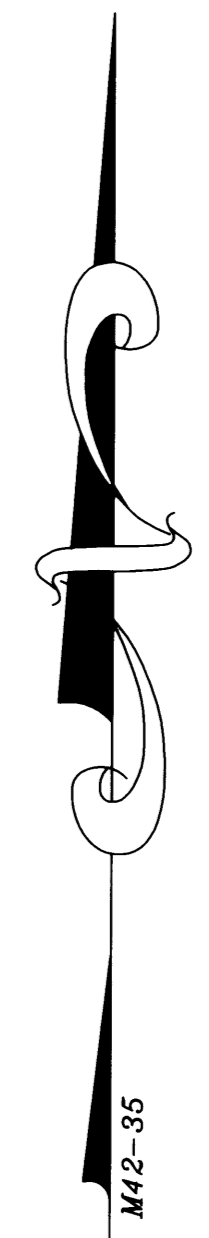
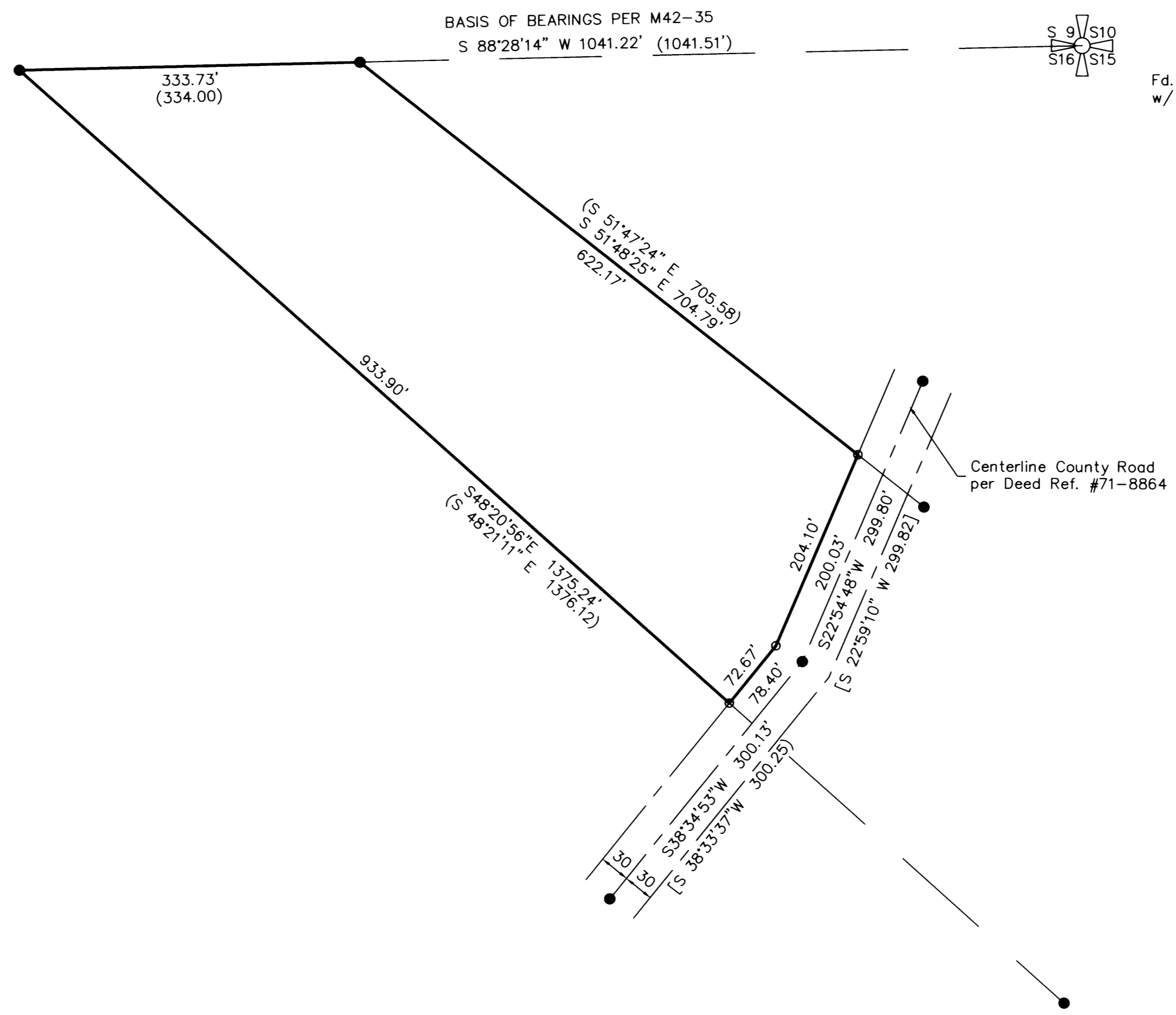

Narrative:

The purpose of this survey is to locate and monument the property described in Deed Reference Number 2001-16805. Monuments as shown were held to control the boundaries and monuments set along the right-of-way line of the monumented centerline of the road as surveyed per M41-76 and described in Deed Reference Number 71-8864.

Legend

- Found 5/8" iron rod
- Set 5/8" x 30" iron rod w/ yellow plastic cap marked "LAND MARK"

Record Information

- () M42-35
- [] M41-76

Sheet 1 of 1
Boundary Survey
 In the NE1/4 of Section 16
 Township 29 South, Range 6 West, W.M.
 Douglas County, Oregon
 September 2002

REGISTERED
 PROFESSIONAL
 LAND SURVEYOR

Mark A. Heimbürger

OREGON
 JULY 16, 1997
MARK A. HEIMBURGER
 2287

FOR: Peter Riley
 4161 Willis Creek Road
 Winston, Oregon 97496

Land Mark
 SURVEYING INC.
 3329 N.E. Stephens Street
 Roseburg, Oregon 97470
 Tel (541) 677-9400
 Fax (541) 677-9401

RENEWS 06/30/2003 LM Proj. No. 2002-0093