

BOUNDARY LINE SURVEY  
 LOCATED IN SECTION 6, T.30S., R.2W., W.M.  
 DOUGLAS COUNTY, OREGON

N  
 BASIS OF BEARING  
 ASSUMED PER BLM SURVEY  
 (SOLAR OBSERVATION)  
 SCALE 1" = 400'  
 AUGUST 19, 2002

- LEGEND**
- FD. CORNER AS SHOWN - SET A 6" STEEL POST ALONGSIDE EACH CORNER
  - LINE FLAGGED, BLAZED, & POSTED WITH TO 6" STEEL POSTS
  - ( ) RECORD BEARING/DISTANCE

**NARRATIVE**

THE PURPOSE OF THIS SURVEY WAS TO MARK THE LINES BETWEEN THE EXISTING CORNER AS SHOWN. CONTROL FOR THIS SURVEY WAS BASED ON: DEPENDENT RESURVEY, PORTION OF N. BOUNDARY, T.30S., R.2W.; THE DEPENDENT RESURVEY OF A PORTION OF SUBDIVISIONAL LINES, T.30S., R.2W.; AND THE SUBDIVISION OF SECTION 6, T.30S., R.2W., W.M., OREGON.

THE CEI/16 CORNER POSITION WAS RE-ESTABLISHED FROM THE RECORD BT'S.

ALL NEW BEARING TREES WERE MEASURED TO A 6" SPIKE AT SIDE CENTER BASE UNLESS OTHERWISE NOTED. BEARINGS WERE MEASURED WITH A HAND COMPASS WITH A DECL. OF 20"E. ALL OF THE FOUND BT'S WERE PAINTED WITH RED PAINT AND NEW TAGS WERE ADDED IF NEEDED.

THE FIELD WORK WAS PERFORMED BETWEEN JULY 15, 2002 AND AUGUST 19, 2002 BY TROY RAMBO, CLYDE MULKINS, AND BERNIE ALTENBACH.

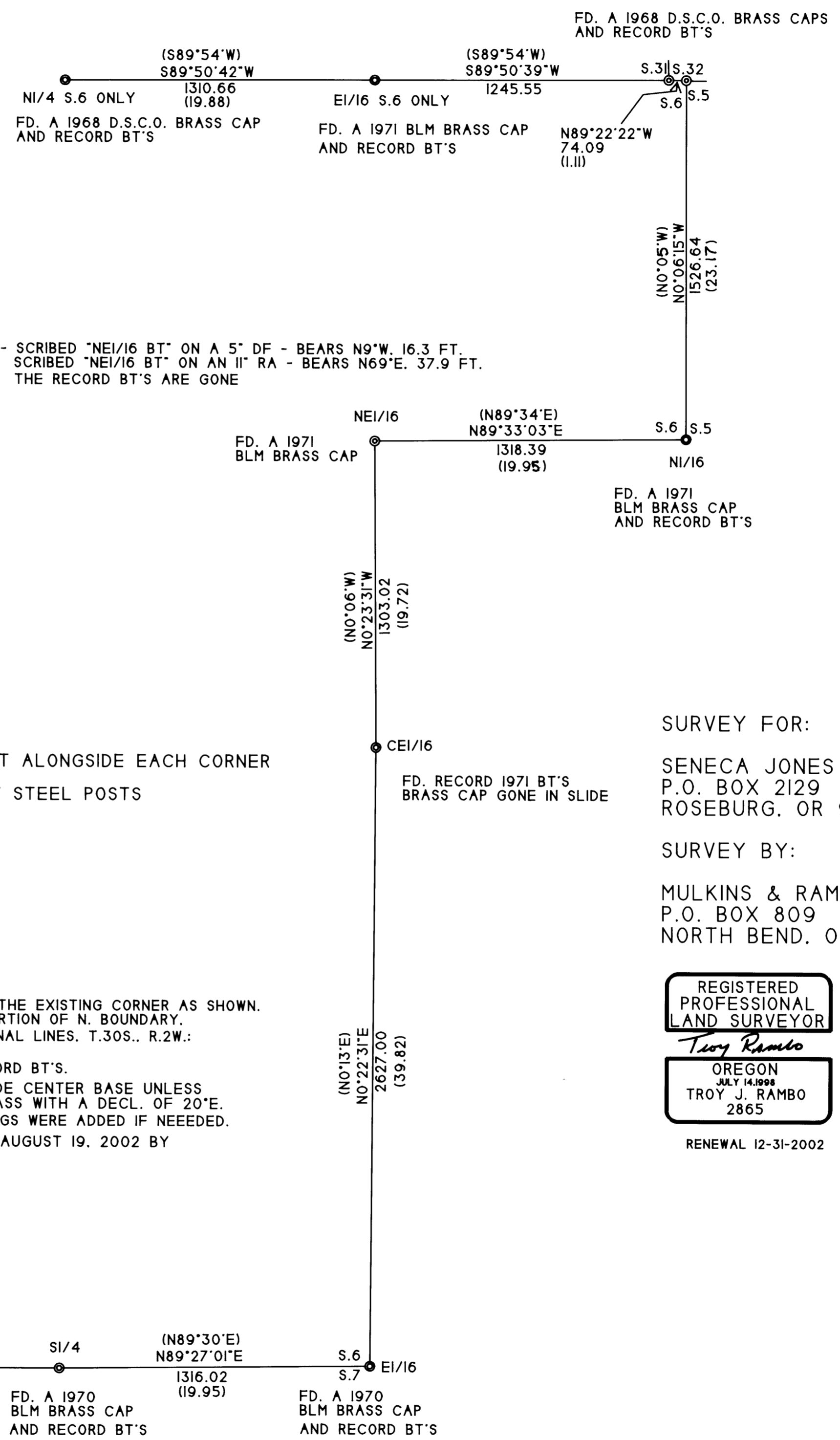

FILED  
 Date: 9-12-2002 By: JC  
 This survey consists of:  
 Map: M140-73  
 Narrative:  
 Corner Ppt:  
 DOUGLAS COUNTY  
 SURVEYOR

SURVEY FOR:  
 SENECA JONES TIMBER COMPANY  
 P.O. BOX 2129  
 ROSEBURG, OR 97470

SURVEY BY:  
 MULKINS & RAMBO, LLC  
 P.O. BOX 809  
 NORTH BEND, OR 97459

REGISTERED  
 PROFESSIONAL  
 LAND SURVEYOR  
*Troy Rambo*  
 OREGON  
 JULY 14, 1998  
 TROY J. RAMBO  
 2865  
 RENEWAL 12-31-2002

MAP FILE M140-73

MAP FILE M140-73