

FILED  
 Date: 7/5/2002 By: JP  
 This survey consists of:  
 Map: M140-70  
 Narrative:  
 Corner Rpt:

DOUGLAS COUNTY  
 SURVEYOR

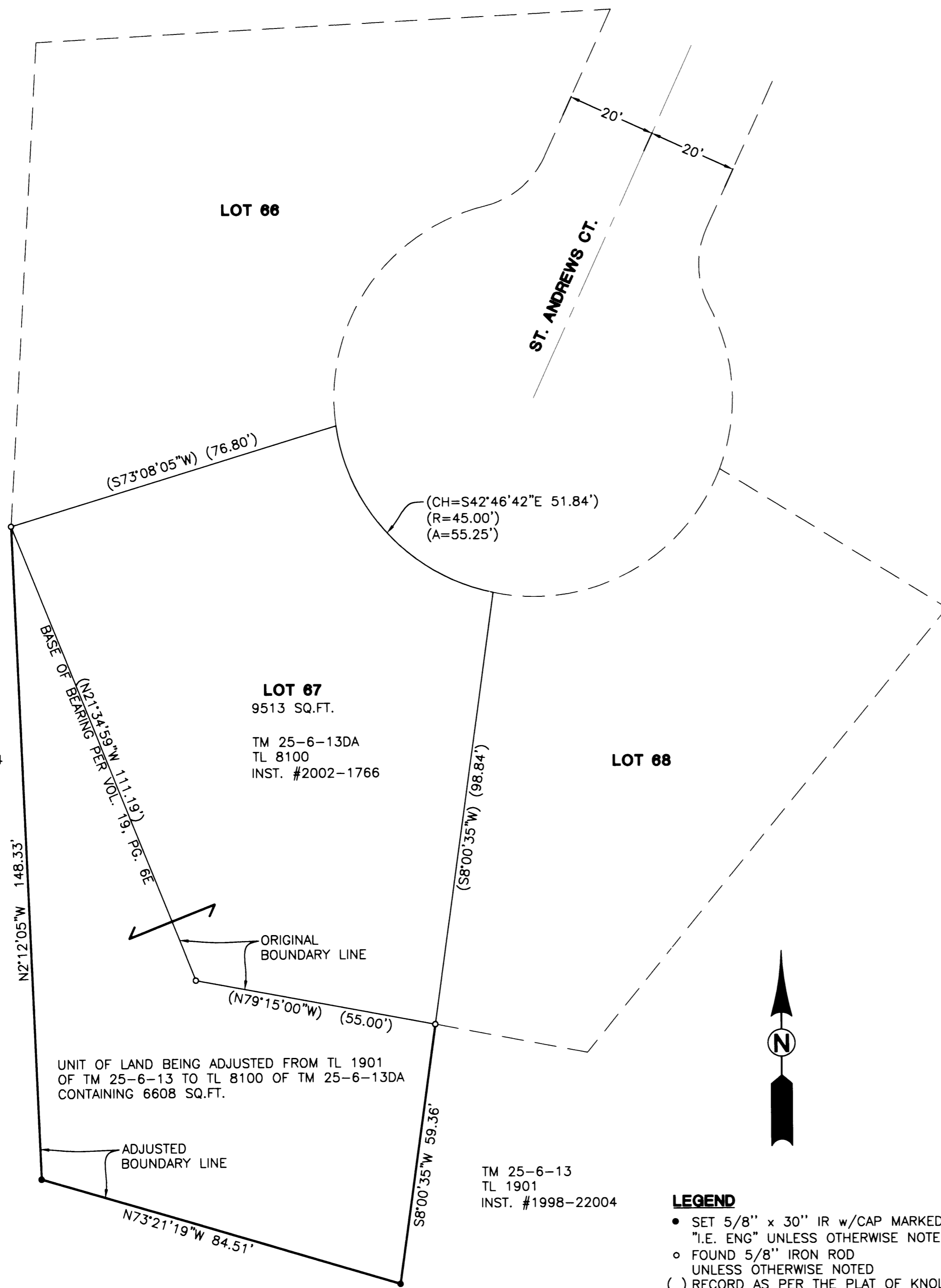

TM 25-6-13  
 TL 1901  
 INST. #1998-22004

**LOT 67**  
 9513 SQ.FT.  
 TM 25-6-13DA  
 TL 8100  
 INST. #2002-1766

**LOT 68**

TM 25-6-13  
 TL 1901  
 INST. #1998-22004

UNIT OF LAND BEING ADJUSTED FROM TL 1901  
 OF TM 25-6-13 TO TL 8100 OF TM 25-6-13DA  
 CONTAINING 6608 SQ.FT.

- LEGEND**
- SET 5/8" x 30" IR w/CAP MARKED "I.E. ENG" UNLESS OTHERWISE NOTED
  - FOUND 5/8" IRON ROD UNLESS OTHERWISE NOTED
  - ( ) RECORD AS PER THE PLAT OF KNOLLS ESTATES P.U.D. PHASE 2 (VOL. 19, PG. 6E)



**APPROVALS:**

*[Signature]*  
 COMMUNITY DEVELOPMENT DIRECTOR  
 CITY OF SUTHERLIN

8-29-02  
 DATE

**NARRATIVE:**

THE PURPOSE OF THIS SURVEY IS TO ADJUST THE BOUNDARY LINE BETWEEN TL 8100 OF TM 25-6-13DA, INST. #2002-17661 AND TL 1901 OF TM 25-6-13, INST. #1998-22004.

BASIS OF BEARING PER THE PLAT OF KNOLLS ESTATES P.U.D. PHASE 2 (VOL. 19, PG. 6E)  
 RECORD REFERENCE INFORMATION FROM KNOLLS ESTATES P.U.D. PHASE 2 (VOL. 19, PG. 6E)

<p><b>REGISTERED PROFESSIONAL LAND SURVEYOR</b></p> <p><i>[Signature]</i></p> <p><b>OREGON</b>                  JUNE 30, 1995  <b>JERRY LEE ESTABROOK</b>                  2703</p> <p>EXPIRES: 12/31/2003</p>	<p><b>BOUNDARY LINE ADJUSTMENT</b>                  LYING IN THE SE 1/4 OF SEC. 13, T25S, R6W, W.M.,                  DOUGLAS COUNTY, OREGON</p>	
	<p>SURVEYED FOR:                  JACK SHOEMAKER                  P.O. BOX 924                  WINCHESTER, OR 97495</p>	<p>SURVEYED BY:  <i>i.e.</i>  <b>ENGINEERING</b>                  741 S.E. Jackson Street                  Roseburg, Oregon 97470                  PHONE (541) 673-0166                  FAX (541) 440-9392</p>
<p>SCALE: 1" = 20'</p>	<p>DATE: JULY, 2002</p>	<p>DWG. BY: MLJ                  JOB NO: 1874-01                  PAGE: 1 OF 1</p>