

FILED
 Date: 5/9/2002 By: JP
 This survey consists of:
 Map: M140-7
 Narrative: _____
 Corner Rpt: _____

DOUGLAS COUNTY
 SURVEYOR

MAP FILE M140-7

BOUNDARY LINE SURVEY - LOCATED IN SECTIONS 1 & 2.
 T.21S., R.12W., W.M., DOUGLAS COUNTY, OREGON

STATE PLANE COORDINATES
 NAD 83-91 DATUM
 INTERNATIONAL FEET
 OREGON SOUTH ZONE
 AVE. ELEVATION - 424 FT.
 SCALE FACTOR - .999951473

↑
 N
 BASIS OF BEARING
 ASSUMED PER M127 - 39
 (SOLAR OBSERVATION)

SCALE 1" = 400'

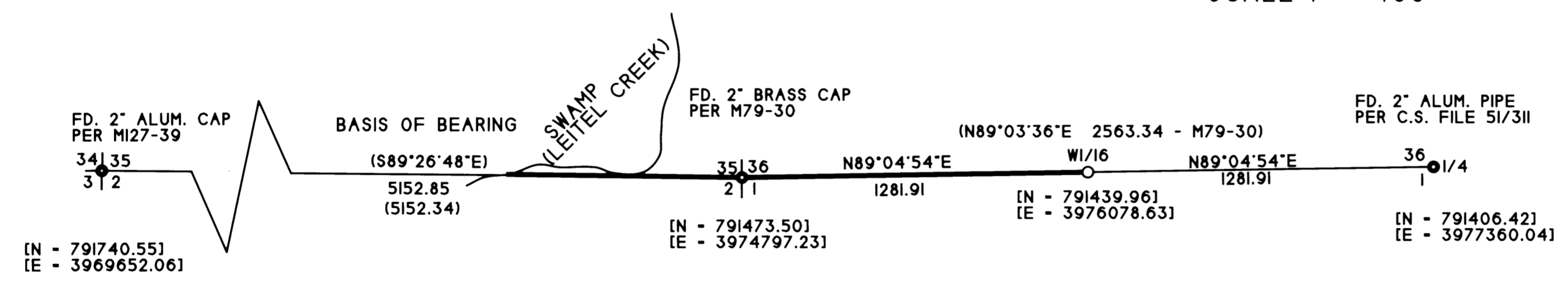

SURVEY FOR:
 PORT BLAKELY TREE FARMS, L.P.
 P.O. BOX 1177
 COOS BAY, OR 97420

SURVEY BY:
 MULKINS & RAMBO, LLC
 P.O. BOX 809
 NORTH BEND, OR 97459



RENEWAL 12-31-2002

NARRATIVE

THE PURPOSE OF THIS SURVEY WAS TO SET THE CORNERS AND MARK THE LINES, AS SHOWN. CONTROL FOR THIS SURVEY WAS BASED ON: C.S. FILE 51/311; M79-30; C.S. FILE 58/140 - 3 : M127-39. ALL NEW BEARING TREES WERE MEASURED TO A 6" SPIKE AT SIDE CENTER BASE UNLESS OTHERWISE NOTED. BEARINGS WERE MEASURED WITH A HAND COMPASS WITH A DECL. OF 20°E. THE FIELD WORK WAS PERFORMED BETWEEN MARCH 26 AND APRIL 2, 2002 BY TROY RAMBO AND BERNIE ALTENBACH.

LEGEND

- FD. CORNER AS SHOWN
- SET A 5/8" X 30" REBAR WITH A PLASTIC CAP MKD. "LS 2865" (SET A 5 /12" STEEL FENCE POST BESIDE CORNER)
- LINE FLAGGED AND BLAZED
- () RECORD BEARING/DISTANCE
- [] STATE PLANE COORDINATES

CORNER NOTES

- 36|1/4
 ○ FD. THE RECORD STUMPS PER C.S. FILE 58/140 IN PLACE AND IN POOR CONDITION
 | SCRIBED "1/4 S36 BT" ON A 12" DF - BEARS N27°E. 27.1 FT.
 | SCRIBED "1/4 S36 BT" ON AN 11" DF - BEARS N66°E. 18.0 FT.
 | SCRIBED "1/4 S1 BT" ON AN 8" RC - BEARS SOUTH. 20.7 FT.
 | SCRIBED "1/4 S1 BT" ON A 13" DF - BEARS S33°W. 16.7 FT.
- W1/16
 ○ BARK SCRIBED "W1/16 S36 BT" ON A 13" RA - BEARS N24°E. 18.7 FT.
 | BARK SCRIBED "W1/16 S36 BT" ON A 12" RA - BEARS N78°W. 18.6 FT.

MAP FILE M140-7