

PROPERTY LINE ADJUSTMENT

# MAP OF SURVEY

LOCATED in the SE 1/4 of Section 26, T. 26 S., R. 7 W., W.M. in Douglas County, Oregon.

August 14, 2002

FILED

Date: 8/29/2002 By: JP  
This survey consists of:  
Map: M 140-66  
Narrative: \_\_\_\_\_  
Corner Rpt: \_\_\_\_\_

DOUGLAS COUNTY  
SURVEYOR

SURVEYED FOR: *JERRY JAMES  
SERENITY LANE  
ROSEBURG, OREGON*

SURVEYED BY: *DAVID EDWARDS LAND SURVEYING  
P.O. BOX 361  
OAKLAND, OREGON 97462  
PHONE: (541) 459-0512*

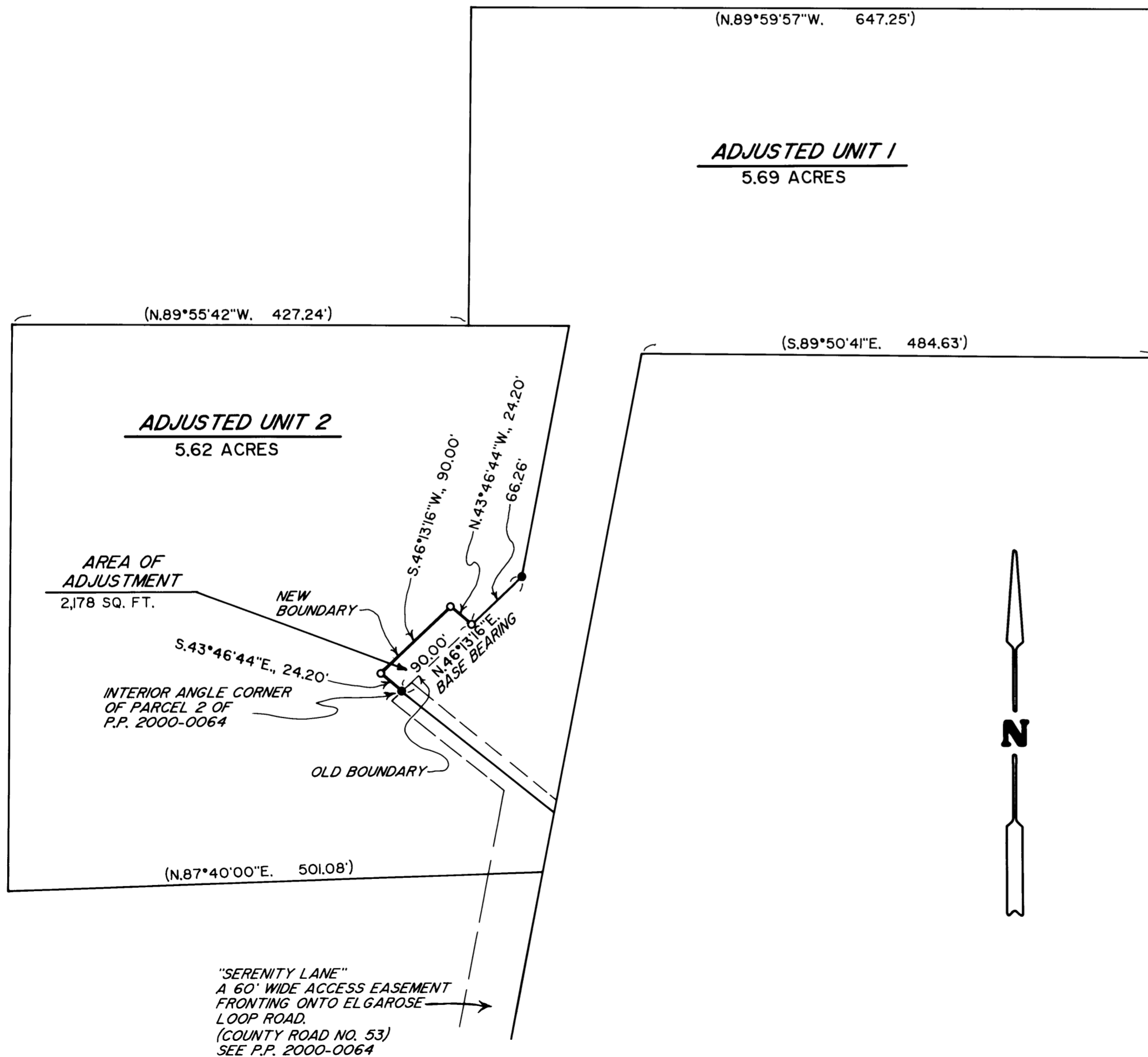
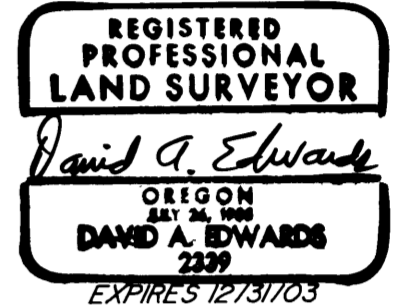

### LEGEND

- INDICATES 5/8" DIAM. STEEL PIN W/CAP FOUND PER PARTITION PLAT 2000-0064.
  - INDICATES 5/8" X 30" STEEL PIN W/RED PLASTIC CAP MKD. "D.A. EDWARDS-LS 2339" SET.
- P.P. = PARTITION PLAT  
SCALE: 1" = 100'  
BASIS OF BEARINGS: PARTITION PLAT NO. 2000-0064.  
( ) RECORD DATA PER 2000-0064.

### NARRATIVE

THE PURPOSE OF THIS SURVEY IS TO MONUMENT THE AREA OF ADJUSTMENT AS SHOWN HEREON AND TO PREPARE A LEGAL DESCRIPTION OF SAID AREA FOR USE IN ADJUSTING THE EXISTING BOUNDARY.  
FIELD CREW: BRANT MILLER AND DAVE ROSSON.  
EQUIPMENT: NIKON DTM 450 TOTAL STATION.  
COMPS. AND DRAFTING: DAVID EDWARDS.

### APPROVAL

*Keith L. Cubic* 8/29/02  
DOUGLAS COUNTY PLANNING DIRECTOR DATE  
FILE NUMBER: 02-M 053

MAP FILE M140-66

MAP FILE M140-66