

FILED
Date: 8/21/2002 By: JP
This survey consists of:
Map: M140-63
Narrative:
Corner Rpt:
DOUGLAS COUNTY
SURVEYOR

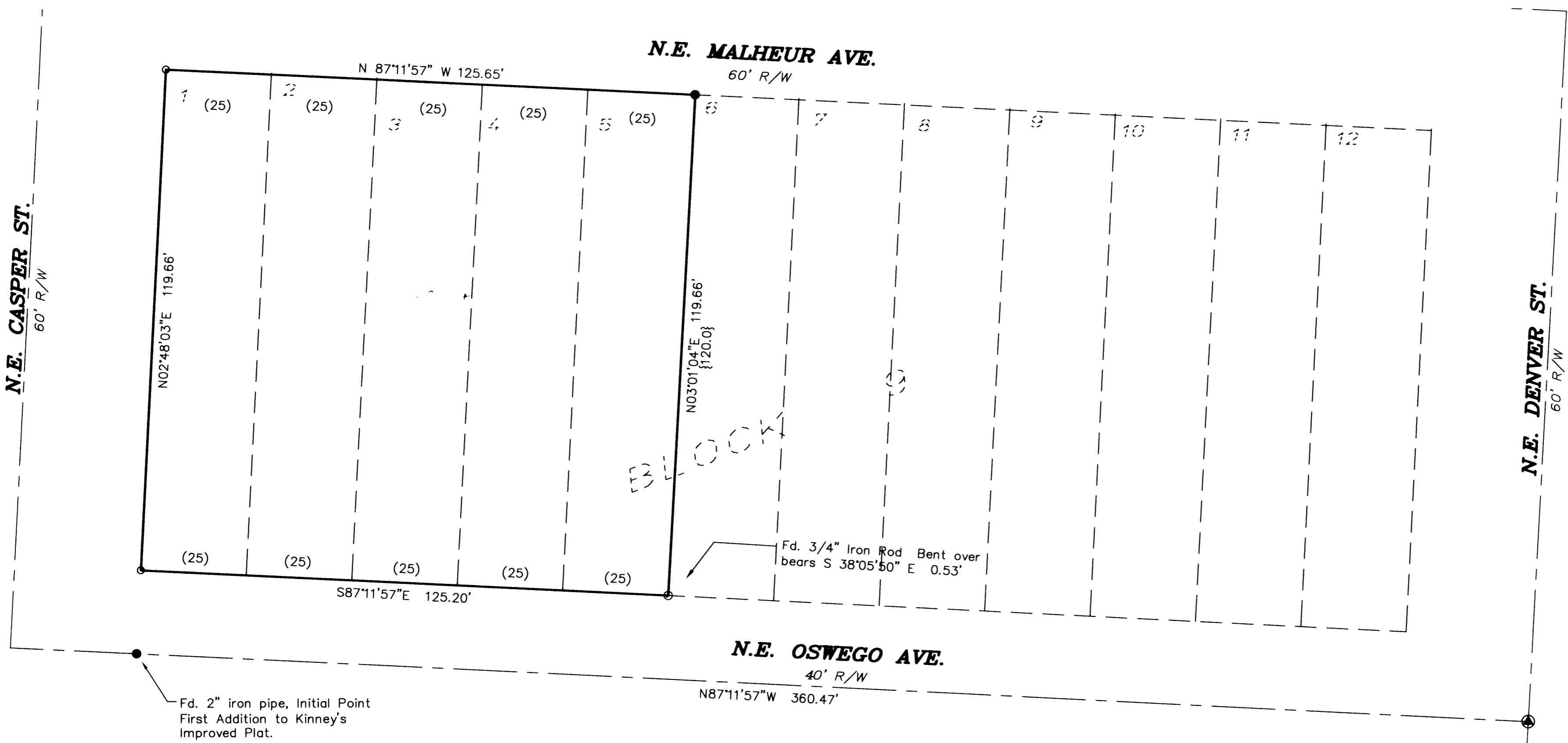

Fd. 2" iron pipe, Initial Point
First Addition to Kinney's
Improved Plat.

LEGEND

- Found 3/4" iron rod unless noted
- ⊙ Found City of Roseburg brass cap in monument box.
- Set 5/8" x 30" iron rebar w/ yellow plastic cap marked "Land Mark PLS 2287"
- Calculated Point

Record Information

- () Vol. 3, Pg. 43
- [] CS 51/205-2
- { } M37-27

NARRATIVE

THE PURPOSE OF THIS SURVEY IS TO MONUMENT THE BOUNDARY OF LOTS 4 & 5, BLOCK 9, FIRST ADDITION TO KINNEY'S IMPROVED PLAT. EXISTING CENTERLINE MONUMENTS AND THE NORTHWEST CORNER OF LOT 6 WERE HELD. LINES WERE PROJECTED AT RECORD ANGLE SINCE NO ADDITIONAL MONUMENTS WERE FOUND WITHIN FIRST ADDITION TO KINNEY'S IMPROVED PLAT.

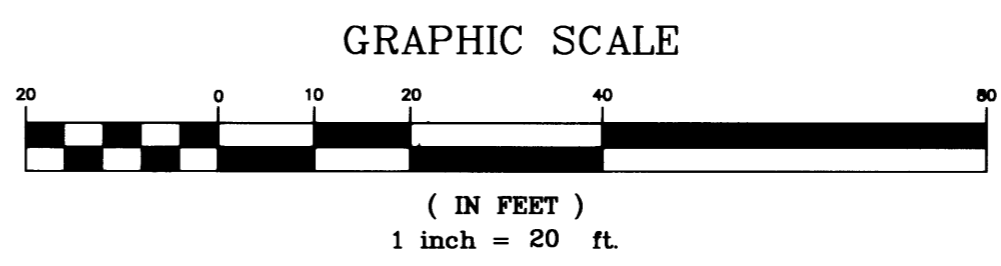

BASIS OF BEARINGS PER CS 51/205-2
N 02°53'00" E 189.81'

Sheet 1 of 1
BOUNDARY SURVEY
In SE 1/4, Section 18, T27S, R5W, W.M.
Lots 1 - 5, Block 9, 1st Addition Kinney's Improved Plat
City of Roseburg, Douglas County, Oregon
August 15, 2002

REGISTERED
PROFESSIONAL
LAND SURVEYOR

Mark A. Heimbarger

OREGON
JULY 18, 1987
MARK A. HEIMBURGER
2287

FOR: Mary Garvey
751 N.E. Casper St.
Roseburg, Oregon

Land Mark
SURVEYING INC.
3329 N.E. Stephens Street
Roseburg, Oregon 97470
Tel (541) 677-9400
Fax (541) 677-9401