

# MAP OF SURVEY

LOCATED in the NW 1/4 of Section 10, T. 28 S., R. 7 W., W.M.  
in Douglas County, Oregon.

August 8, 2002

FILED  
Date: 8/19/2002 By: JP  
This survey consists of:  
Map: M140-61  
Narrative: \_\_\_\_\_  
Corner Rpt: \_\_\_\_\_  
DOUGLAS COUNTY  
SURVEYOR

SURVEYED FOR: *BOB RUSSELL*  
*ROSEBURG, OREGON*

SURVEYED BY: *DAVID EDWARDS LAND SURVEYING*  
*P.O. BOX 361*  
*OAKLAND, OREGON 97462*  
*PHONE: (541) 459-0512*

## NARRATIVE

THE PURPOSE OF THIS SURVEY IS TO MONUMENT AND FLAG THE SOUTH BOUNDARY OF THAT TRACT DESCRIBED IN DOCUMENT NUMBER 93-18045, OFFICIAL RECORDS FOR DOUGLAS COUNTY. A PORTION OF SAID BOUNDARY IS AN AGREEMENT BOUNDARY PER DOC. NO. 79-17931 WHICH CALLS FOR 1/2" PINS, FENCE LINE AND FENCE CORNERS. I HOLD TO THE FOUND FENCE CORNERS AND THE ONE FOUND 1/2" PIN IN MONUMENTING THIS PORTION. THE SECTION LINE FORMS THE WESTERLY PORTION AND THE NORTH LINE OF D.L.C. NO. 45 THE MOST EASTERLY SEGMENT.

FIELD CREW: BRANT MILLER AND DAVE ROSSON.

EQUIPMENT: NIKON DTM 450 TOTAL STATION.

COMPS. AND DRAFTING: DAVID EDWARDS.

## LEGEND

- ⊙ INDICATES BRASS CAP FOUND
- INDICATES REBAR AND CAP FD. PER M 122-54 UNLESS NOTED OTHERWISE.
- INDICATES 5/8" X 30" STEEL PIN W/RED PLASTIC CAP MKD. "D.A. EDWARDS-LS 2339" SET.
- ( ) DENOTES DEED RECORD DATA EXCEPT WHERE NOTED. W.M. = WITNESS MONUMENT
- SCALE: 1" = 200' X—X—X FENCE LINE
- BASIS OF BEARINGS: M 122-54 AS SHOWN.

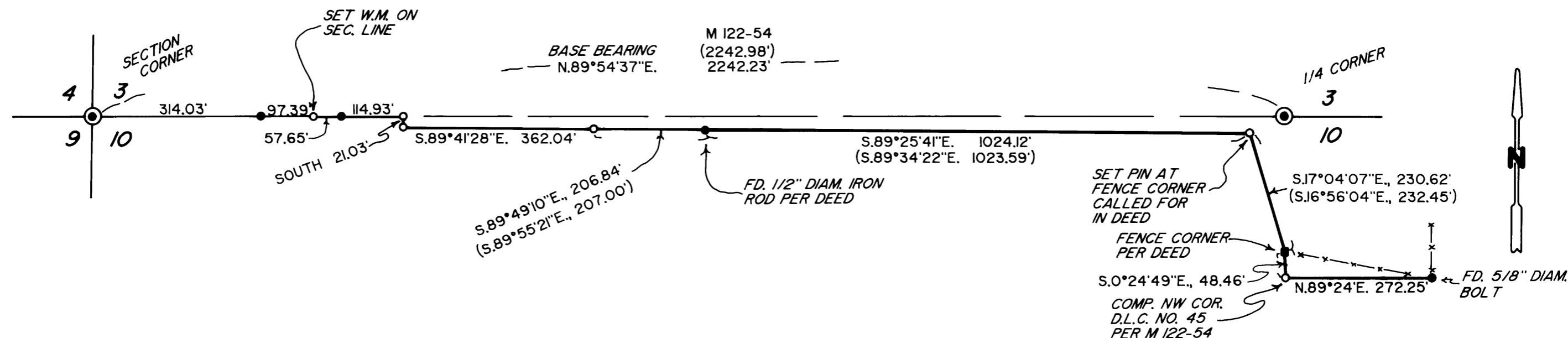

REGISTERED  
PROFESSIONAL  
LAND SURVEYOR

*David A. Edwards*

OREGON  
JULY 26, 1988  
DAVID A. EDWARDS  
2339

EXPIRES 12/31/03

MAP FILE M140-61

MAP FILE M140-61