

FILED
Date: 8/13/2002 By: JP
This survey consists of:
Map: M140-56
Narrative:
Corner Rpt:

DOUGLAS COUNTY
SURVEYOR

PORTION OF LAND DESCRIBED IN DOUGLAS COUNTY RECORD DEED INSTRUMENT #1997-6755 BEING ADJUSTED TO THAT PARCEL OF LAND DESCRIBED AS PARCEL 1 IN DOUGLAS COUNTY RECORD PARTITION 2000-0095. SAID PORTION OF LAND BEING ADJUSTED CONTAINING 40 ACRES±.

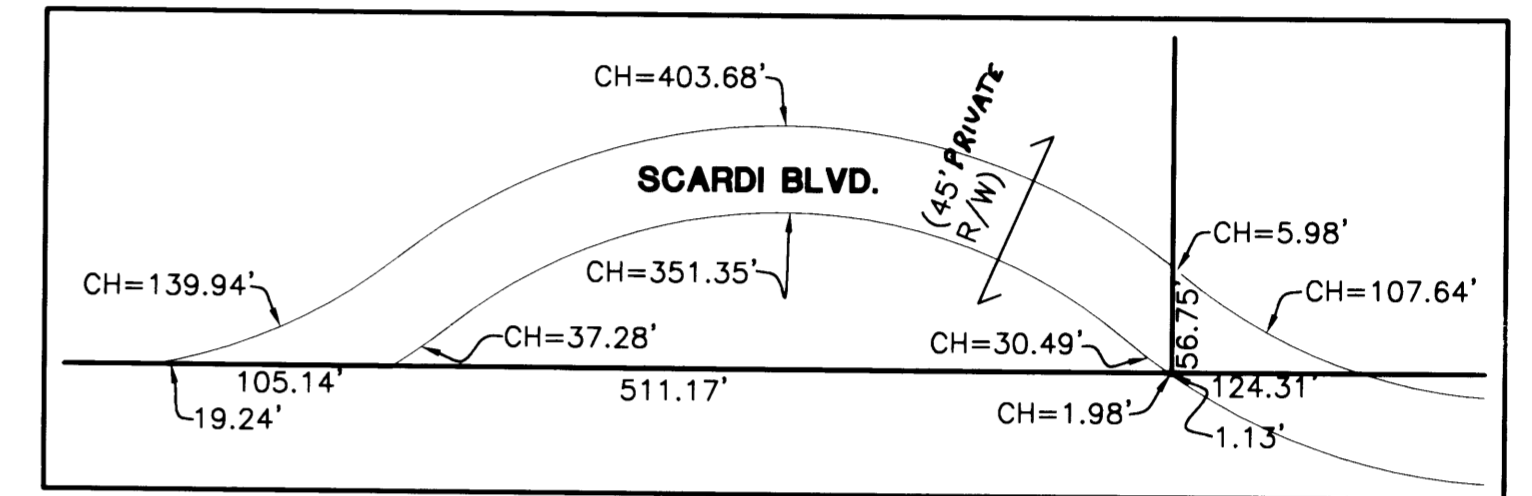

DETAIL
SCALE: 1" = 100'

APPROVALS:

[Signature] 8/5/02
COMMUNITY DEVELOPMENT DIRECTOR
CITY OF SUTHERLIN DATE
[Signature] AUGUST 12, 2002
DOUGLAS COUNTY PLANNING DIRECTOR DATE

LEGAL DESCRIPTION	TAX LOT	TAX ACC. NO.
T25S R5W S7	TL 1600 & TL 1500	TAX ACCOUNT NO. R20400
S18	TL 200 & TL 100	TAX ACCOUNT NO. R21688
T25S R6W S12	TL 900	TAX ACCOUNT NO. R26128 & R26136
S13	TL 100	TAX ACCOUNT NO. R26224 & R26240
S13DA	TL 6400	TAX ACCOUNT NO. R26232

ZONE: M-2 (ADJUSTED UNIT 1) & FG (ADJUSTED UNIT 2)
COMP. PLAN: HEAVY INDUSTRIAL (ADJUSTED UNIT 1) & AGG (ADJUSTED UNIT 2)
WATER: CITY OF SUTHERLIN SEWER (ADJUSTED UNIT 1)
SEWER: CITY OF SUTHERLIN WATER (ADJUSTED UNIT 1)

REGISTERED PROFESSIONAL LAND SURVEYOR
[Signature]
OREGON
JUNE 30, 1995
JERRY LEE ESTABROOK
2703
EXPIRES: 12/31/2003

BOUNDARY LINE ADJUSTMENT
LYING IN THE SW 1/4 OF SEC. 7 AND NW 1/4 OF SEC. 18, T25S, R5W, W.M., AND IN THE SE 1/4 OF SEC. 12 AND NE 1/4 OF SEC. 13, T25S, R6W, W.M., DOUGLAS COUNTY, OREGON

SURVEYED FOR: ALASKA SUTHERLAND KNOLLS CORP. P.O. BOX 860 SUTHERLIN, OR 97479	SURVEYED BY: <i>[Signature]</i> 741 S.E. Jackson Street Roseburg, Oregon 97470 PHONE (541) 673-0166 FAX (541) 440-9392
SCALE: 1" = 400'	DATE: JUNE 2002
DWG. BY: KTG	JOB NO: 1859-01
	PAGE: 1 OF 1

