

MAP FILE M140-50

FILED  
Date: 8/6/2002 By: JP  
This survey consists of:  
Map: M140-50  
Narrative: \_\_\_\_\_  
Corner Rpt: \_\_\_\_\_

DOUGLAS COUNTY  
SURVEYOR

**APPROVAL:**  
*Keith L Cubie*  
DOUGLAS COUNTY PLANNING DIRECTOR  
August 6, 2002  
DATE

**NARRATIVE:**  
THE PURPOSE OF THIS SURVEY WAS TO ADJUST THE BOUNDARIES OF THE PARCELS AS SHOWN. THE PERIMETER OF THE PROPERTY WAS COMPUTED AS PER THE SURVEY FILED AS M136-45. MOST OF THE PERIMETER MONUMENTS WERE TIED IN THE FIELD WITH THREE MONUMENTS ALONG THE SOUTH RIGHT-OF-WAY OF UNION GAP LOOP BEING USED AS A BASE OF BEARING. MONUMENTS WERE ALSO FOUND AT THE SOUTHEAST CORNER OF THE ORIGINAL UNIT 1 AND THE THREE POINTS ON THE EASTERLY BOUNDARY OF UNIT 2 THAT ARE SHOWN AS COMPUTED POINTS BUT WERE NOT TIED. THEIR POSITIONS ARE SHOWN AS COMPUTED ABOVE.

PLANNING DEPT. FILE NO. 08-10087

### BOUNDARY LINE ADJUSTMENT

LYING IN THE SE 1/4 OF SEC 8 T25S, R5W,  
WILLAMETTE MERIDIAN, DOUGLAS COUNTY, OREGON

**CLIENT:**  
LONNIE AND CAROLYN POLK  
295 UNION GAP LOOP RD.  
OAKLAND, OREGON 97462

**SURVEYED BY:**  
**NEH** LAND SURVEYING, LLC  
4739 LOOKINGGLASS ROAD  
ROSEBURG, OREGON 97470  
phone (541) 957-9303  
fax (541) 957-9306  
email: NeilHibbs@aol.com

REGISTERED  
PROFESSIONAL  
LAND SURVEYOR

*J. Neil Hibbs*  
OREGON  
JANUARY 12, 1999  
F. J. HIBBS  
5299

DWG. SCALE: 1" = 50'

JOB #: 0019-01 DATE: JULY 2002

6/30/2003  
EXPIRATION DATE

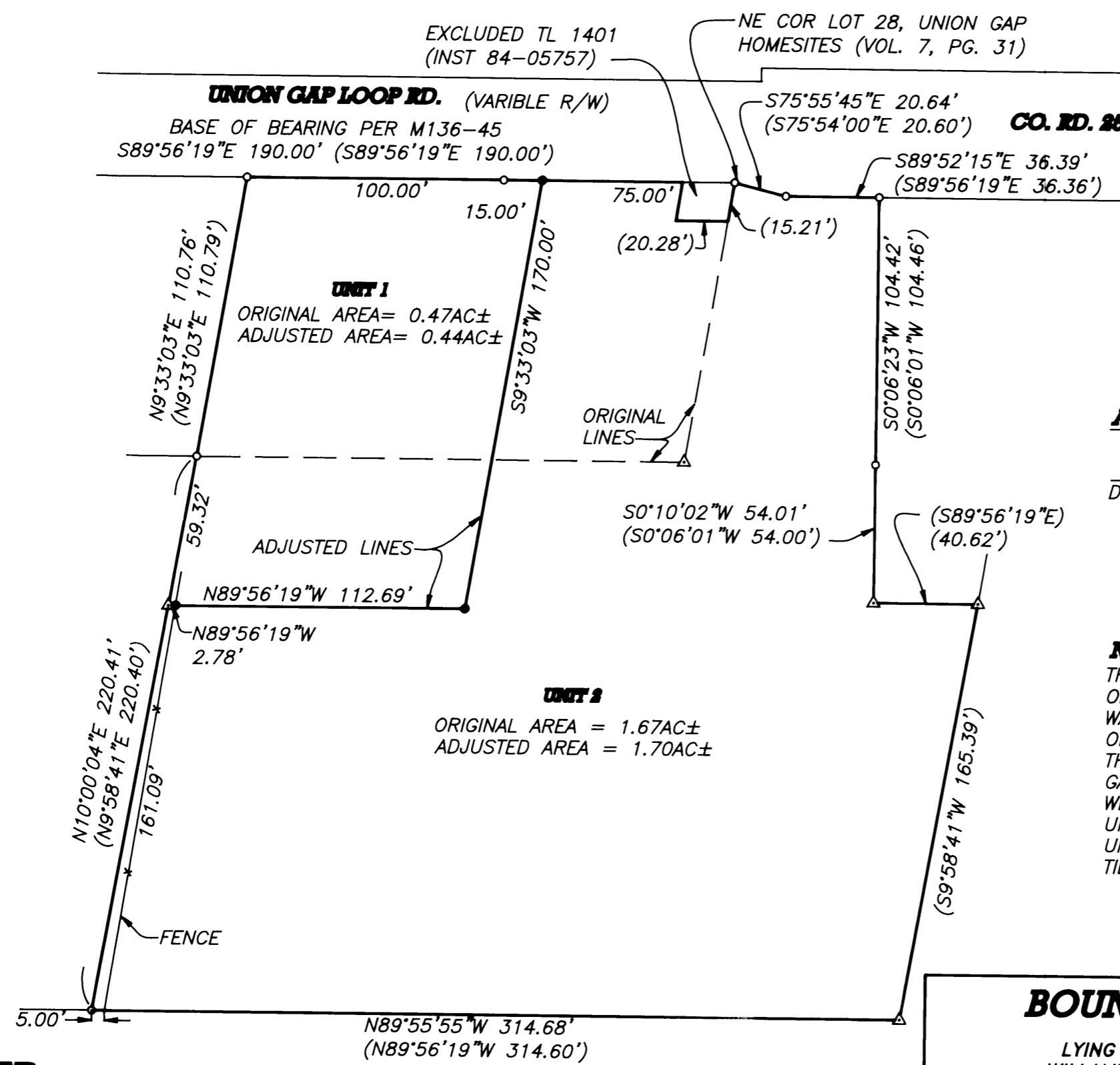

**LEGEND**

- FOUND 5/8" IRON ROD UNLESS OTHERWISE NOTED
- SET 5/8"x30" IRON ROD w/CAP STAMPED "HIBBS-LS 52989"
- △ CALCULATED POSITION
- ( ) RECORD PER M136-45

**FIELD CREW:** NEIL AND ERIC HIBBS

**OFFICE:** NEIL HIBBS

MAP FILE M140-50