

FILED
 Date: 8/2/2002 By: JP
 This survey consists of:
 Map: M140-47
 Narrative:
 Corner Rpt:
 DOUGLAS COUNTY
 SURVEYOR

E. 1/4 CORNER, SEC. 24
 2" ALUM. CAP UP 0.10'
 25" D. FIR BT NOW 26", N25 1/4°E 54.1', HEALED SINGLE BLAZE FACING S65°W, TAG
 21" D. FIR BT NOW 23", N87 1/2°W 12.6', HEALED BLAZE FACING NORTH, TAG
 7" ASH BT NOW 7.5", N14 1/2°W 44.6', DBL BLAZE W/ SCRIBE VIS., TAG
 7.5" ASH BT, N31°W 47.1', DBL BLAZE W/ SCRIBE VIS. FACING S80°E, TAG
 FD. BENT OVER 1 3/8" O.D. I. PIPE N15°W 35.06'

BOUNDARY SURVEY OF
 LOTS 1 & 2, BLK. 3, S. L. & W. CO. PLAT "M"
 S. E. 1/4 SEC. 24, T. 25 S., R. 6 W. W. M.
 DOUGLAS COUNTY, OREGON - JULY 2002

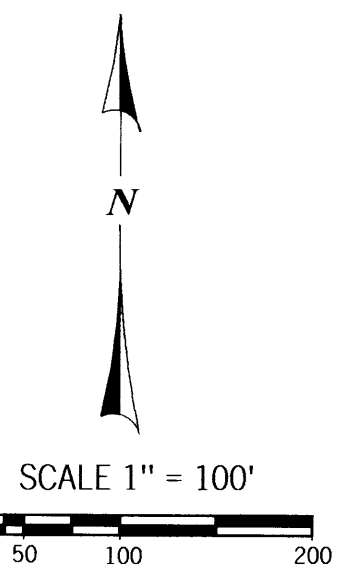
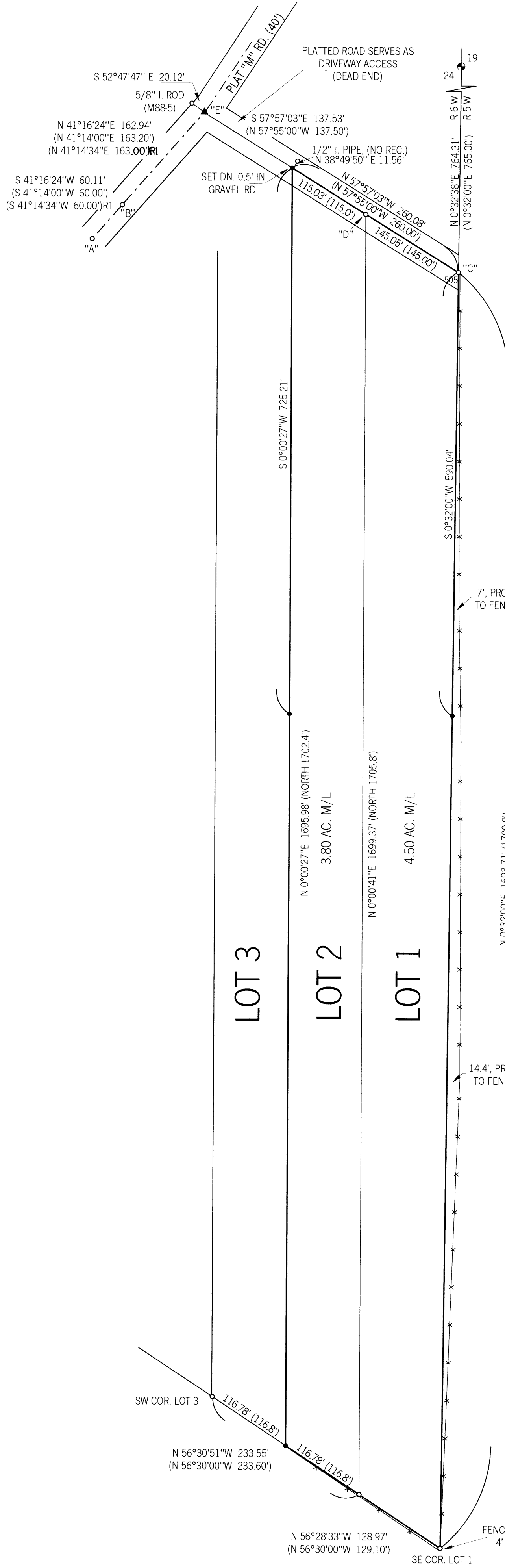

- LEGEND:
- FOUND GOVERNMENT CORNER
 - FOUND 3/4" I. PIPE OR AS NOTED
 - SET 5/8" X 30" I. ROD W/ RED PLASTIC CAP "SWEEDEN LS 2752"
 - ▲ COMPUTED POINT, NOTHING FOUND OR SET
 - () RECORD PER PLAT "M", S. L. & W. CO., VOL. 4, PG. 67
 - ()R1 RECORD PER M88-5

NARRATIVE:
 THIS SURVEY WAS COMPLETED TO ESTABLISH THE BOUNDARIES OF LOTS 1 AND 2, BLOCK 3, S. L. & W. CO. PLAT "M". A CLOSED LOOP TRAVERSE WAS COMPLETED TYING FOUND ORIGINAL PLAT MONUMENTS AS SHOWN. WITH THIS COMPLETE THE BOUNDARIES OF SAID LOTS WERE POSITIONED AS FOLLOWS:
 THE SOUTHWEST CORNER OF LOT 2 WAS POSITIONED BY PROPORTIONATE MEASURE BETWEEN THE RECOVERED SOUTHEAST CORNER OF LOT 2 AND SOUTHWEST CORNER OF LOT 3. THE NORTHWEST CORNER OF LOT 2 WAS THEN POSITIONED BY PROPORTIONING ALONG THE LINE ESTABLISHED BY A BEARING BEARING INTERSECTION OF THE LINES "A" - "B" AND "C" - "D", RESULTING IN POINT "E" BEING AN ANGLE POINT IN THE NORTH LINE OF LOT 4. AFTER COMPLETING THE BOUNDARIES THE WEST LINE OF LOT 2 AND EAST LINE OF LOT 1 WERE THEN MARKED WITH STEEL "T" POSTS AND FLAGGED FOR TIMBER HARVEST.
 FIELD CREW: C. SWEEDEN, E. WILDS AND D. SWEEDEN
 EQUIPMENT USED: NIKON DTM-521 W/ SUPPORT
 MAPPING: C. SWEEDEN

REGISTERED
 PROFESSIONAL
 LAND SURVEYOR
Carl A. Sweeden
 OREGON
 CARL A. SWEEDEN
 2752
 JANUARY 16, 1996
 EXPIRES 6-30-04

SURVEY FOR:
 DOUG KELLUM
 689 PLAT "M" ROAD
 SUTHERLIN, OREGON 97479

Sweeden
 Land Surveying
 Carl A. Sweeden
 P.L.S.
 5211 Cole Road
 Oakland, Ore. 97462
 Tel. 541-459-9523