

# MAP OF SURVEY

LOCATED in the NE 1/4 of Section 20, T. 25 S., R. 3 W., W.M. in Douglas County, Oregon.

July 23, 2002

FILED  
Date: 7/26/2002 By: JP  
This survey consists of:  
Map: M140-45  
Narrative: \_\_\_\_\_  
Corner Rpt: \_\_\_\_\_

DOUGLAS COUNTY  
SURVEYOR

SURVEYED FOR: ROSEBURG RESOURCES  
P.O. BOX 1088  
ROSEBURG, OREGON 97470

SURVEYED BY: DAVID EDWARDS LAND SURVEYING  
P.O. BOX 361  
OAKLAND, OREGON 97462  
PHONE: (541) 459-0512

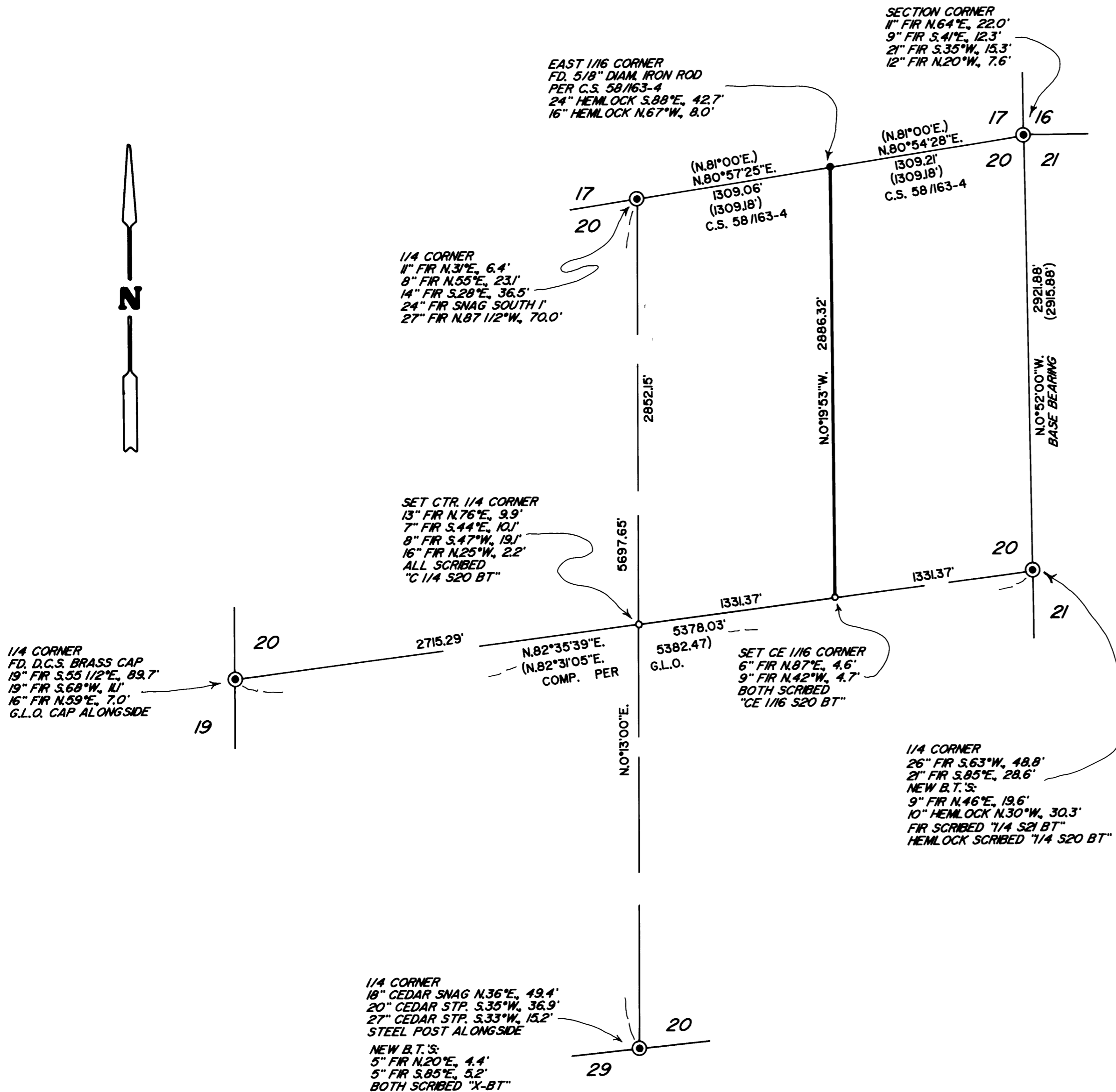
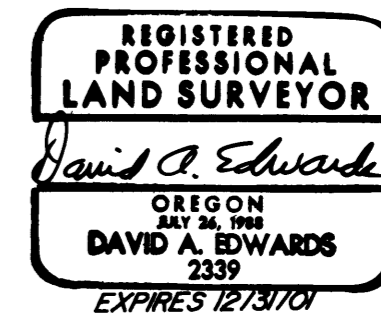

## LEGEND

- INDICATES G.L.O. BRASS CAP FOUND UNLESS NOTED.
- INDICATES 5/8" X 3/16" STEEL PIN W/ALUM. CAP MKD. "L.S. 2339" AND "2002" SET.
- ( ) DENOTES G.L.O. RECORD DATA EXCEPT WHERE NOTED.
- SCALE: 1" = 600' D.C.S. = DOUGLAS COUNTY SURVEYOR
- INDICATES LINE POSTED, BLAZED AND FLAGGED.
- BASIS OF BEARINGS: G.L.O. RESURVEY AS SHOWN. COMP. = COMPUTED

## NARRATIVE

THE PURPOSE OF THIS SURVEY IS TO SET THE CENTER 1/4 CORNER AND THE CE 1/16 CORNER OF SECTION 20 AND TO BLAZE, POST AND FLAG THE NORTH-SOUTH CENTERLINE OF THE NE 1/4 OF SAME. THE NECESSARY CONTROLLING CORNERS WERE TIED IN AND THE SUBDIVISION OF THE SECTION COMPUTED. THE LINE IN QUESTION WAS MARKED BY BLAZING TREES ON BOTH SIDES OF LINE WITHIN 3 FEET, BY SETTING 6 FOOT STEEL POSTS ALONG LINE AT INTERVALS OF NOT MORE THAN 200' AND BY HANGING RED FLAGGING ALONG THE TRUE LINE. BEARING TREES WERE MEASURED TO CENTER OF TREE AT ROOT CROWN AND ARE SCRIBED AND SITUATED AS SHOWN ON THE MAP.

FIELD CREW: BRANT MILLER AND DAVE ROSSON.  
EQUIPMENT: NIKON DTM 450 TOTAL STATION.  
COMPS. AND DRAFTING: DAVID EDWARDS.

MAP FILE M140-45

MAP FILE M140-45