

MAP OF SURVEY

LOCATED in the SW 1/4 of Section 27, T. 21 S., R. 4 W., W.M.
in Douglas County, Oregon.

July 3, 2002

FILED
Date: 7/23/2002 By: J.P.
This survey consists of:
Map: M140-43
Narrative:
Corner Rpt:
DOUGLAS COUNTY
SURVEYOR

SURVEYED FOR: SENECA JONES TIMBER CO.
P.O. BOX 10265
EUGENE, OREGON

SURVEYED BY: DAVID EDWARDS LAND SURVEYING
P.O. BOX 361
OAKLAND, OREGON 97462
PHONE: (541) 459-0512

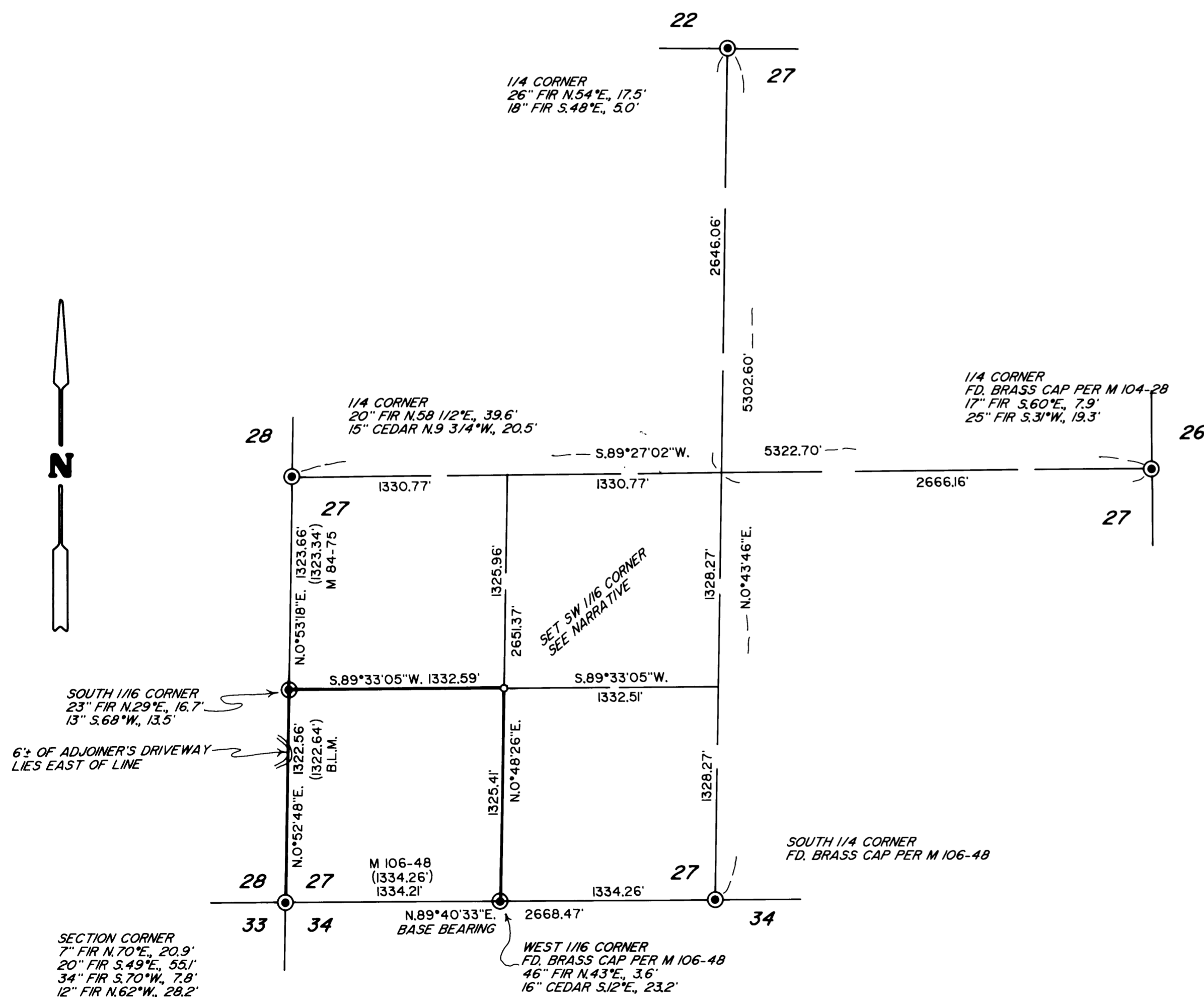
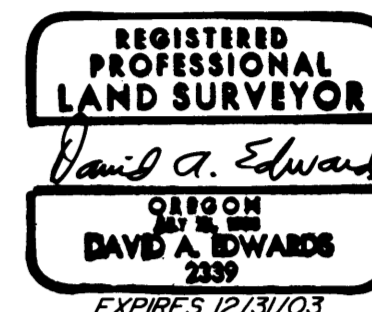

LEGEND

- ⊙ INDICATES B.L.M. OR D.C.S. BRASS CAP FOUND UNLESS NOTED OTHERWISE.
- INDICATES 5/8" X 3/16" STEEL PIN W/ALUM. CAP MKD. "LS 2339-2002" AND "SW 1/16 S27" SET.
- () RECORD DATA AS NOTED.
- INDICATES LINE BLAZED, POSTED AND FLAGGED THIS SURVEY.

SCALE: 1" = 600'

BASIS OF BEARINGS: M 106-48 AS SHOWN.

NARRATIVE

THE PURPOSE OF THIS SURVEY IS TO MONUMENT THE SOUTHWEST 1/16 CORNER OF SECTION 27 AND TO BLAZE, POST AND FLAG THE WEST, NORTH AND EAST LINES OF THE SW 1/4 OF THE SW 1/4 OF SAID SECTION. CONTROL TRAVERSES WERE EXECUTED WHICH TIED IN THE NECESSARY CONTROLLING CORNERS AND THE SUBDIVISION OF THE SW 1/4 WAS THEN COMPUTED. SIX FOOT STEEL POSTS WERE SET ALONG THE LINES IN QUESTION AT INTERVALS OF 200 FEET OR LESS AND THE TOP 3 FEET OF THESE PAINTED RED. TREES WITHIN 5 FEET OF LINE ON BOTH SIDES WERE FACE BLAZED AND THE BLAZES PAINTED RED. LIBERAL AMOUNTS OF RED FLAGGING WAS HUNG ALONG THE TRUE BOUNDARIES. BEARING TREES SCRIBED FOR THE SW 1/16 CORNER WERE SCRIBED "SW 1/16 - S27 - BT" MEASURED TO CENTER OF TREE AT ROOT CROWN AND ARE SITUATED AS FOLLOWS:

AN 8" DIAM. FIR BEARS N. 13° E., 24.97 FEET.
A 9" DIAM. FIR BEARS N. 39° W., 11.46 FEET.

FIELD CREW: BRANT MILLER AND DAVE ROSSON.

EQUIPMENT: NIKON DTM 450 TOTAL STATION.

COMPS. AND DRAFTING: DAVID EDWARDS.

MAP FILE M140-43

MAP FILE M140-43