

MAP FILE M140-42

**BOUNDARY LINE ADJUSTMENT SURVEY**  
 IN PARCELS 1 & 2, LAND PARTITION 1998-0107 AND IN LOT 14, S. L. & W. CO. PLAT "C"  
 S. 1/2, SEC. 20, T. 25 S., R. 5 W. W. M. BLK. 2  
 CITY OF SUTHERLIN, OREGON - JUNE 2002  
 PLANNING APPROVAL BLA-2002-03-21

FILED  
 Date: 7/23/2002 By: JP  
 This survey consists of:  
 Map: M140-42  
 Narrative: \_\_\_\_\_  
 Corner Rpt: \_\_\_\_\_  
**DOUGLAS COUNTY**  
**SURVEYOR**

APPROVAL:  
  
 CITY OF SUTHERLIN PLANNING DEPARTMENT      DATE: 6.25.02

- LEGEND:
- FD 5/8" I. ROD "SWEEDEN LS2752" UNLESS OTHERWISE NOTED
  - SET 5/8" X 30" I. ROD W/ RED PLASTIC CAP "SWEEDEN LS 2752"
- RECORD PER LAND PARTITION 1998-0107 EQUAL TO MEASURED

REGISTERED  
 PROFESSIONAL  
 LAND SURVEYOR  
  
 OREGON  
 CARL A. SWEEDEN  
 2752  
 JANUARY 16, 1996  
 EXPIRES 6-30-04

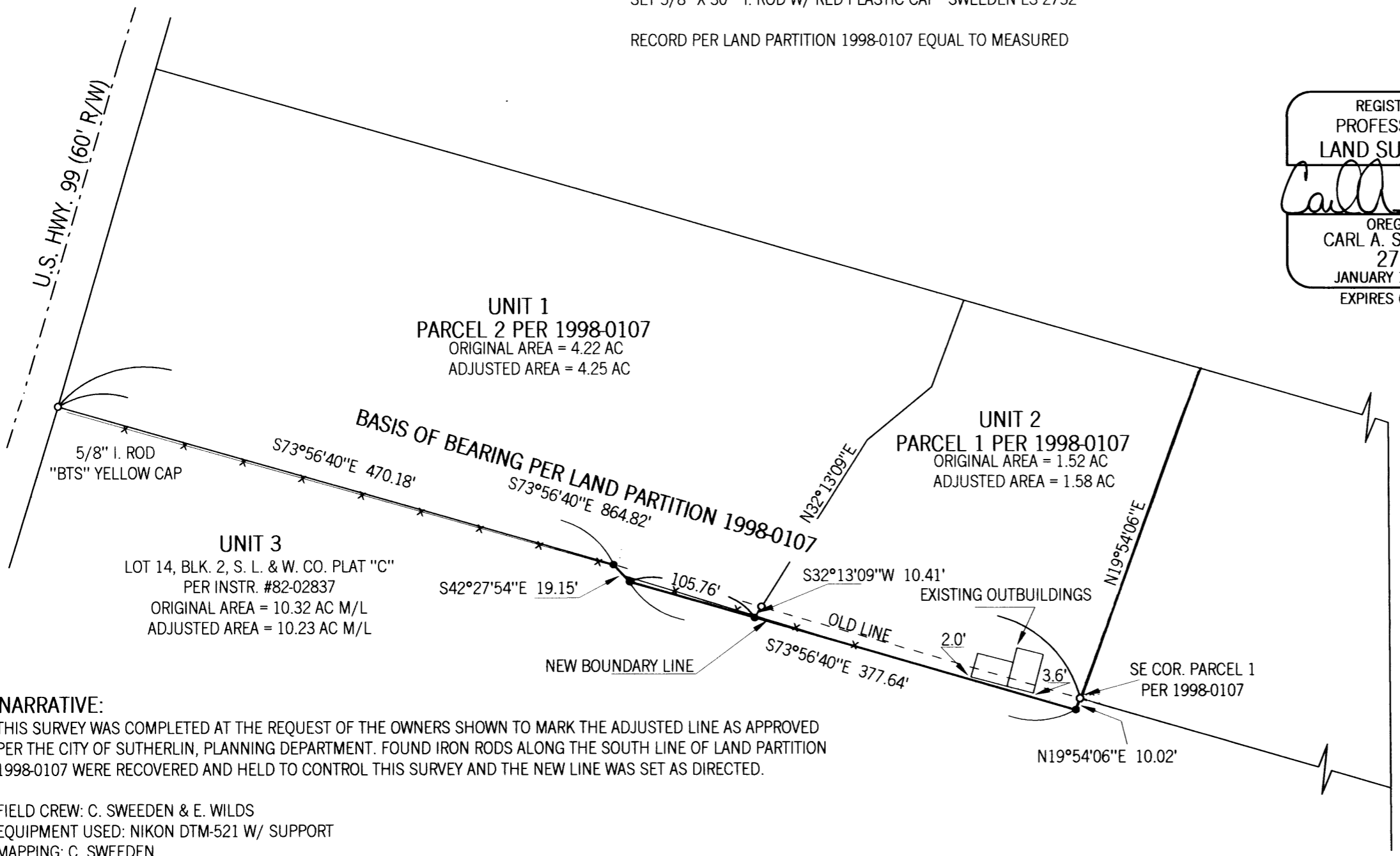
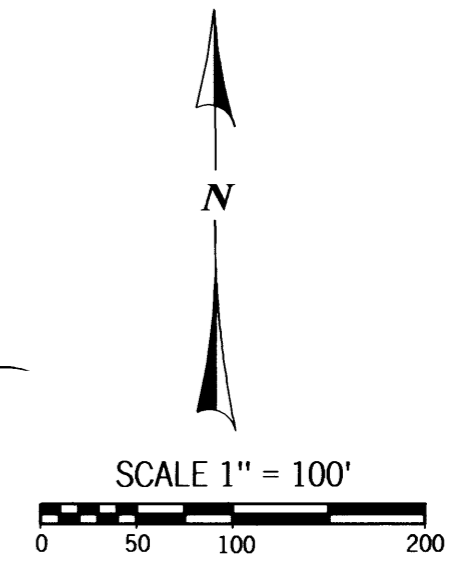

SURVEY AND MAP FOR:  
 GARY W. AND JAQUELINE L. HALL (PARCEL 2)  
 P. O. BOX BB  
 SUTHERLIN, OREGON 97479  
 STEPHEN T. & MOLLEY L. WYMER (PARCEL 1)  
 P. O. BOX 1011  
 SUTHERLIN, OREGON 97479

**Sweeden**  
**Land Surveying**  
 Carl A. Sweeden  
 P.L.S.



5211 Cole Road  
 Oakland, Ore. 97462  
 Tel. 541-459-9523

**NARRATIVE:**  
 THIS SURVEY WAS COMPLETED AT THE REQUEST OF THE OWNERS SHOWN TO MARK THE ADJUSTED LINE AS APPROVED PER THE CITY OF SUTHERLIN, PLANNING DEPARTMENT. FOUND IRON RODS ALONG THE SOUTH LINE OF LAND PARTITION 1998-0107 WERE RECOVERED AND HELD TO CONTROL THIS SURVEY AND THE NEW LINE WAS SET AS DIRECTED.

FIELD CREW: C. SWEEDEN & E. WILDS  
 EQUIPMENT USED: NIKON DTM-521 W/ SUPPORT  
 MAPPING: C. SWEEDEN

MAP FILE M140-42