

FILED
 Date: 7/23/2002 By: JP
 This survey consists of:
 Map: M140-41
 Narrative:
 Corner Rpt: CS 65/44-7 A Third E
 DOUGLAS COUNTY
 SURVEYOR

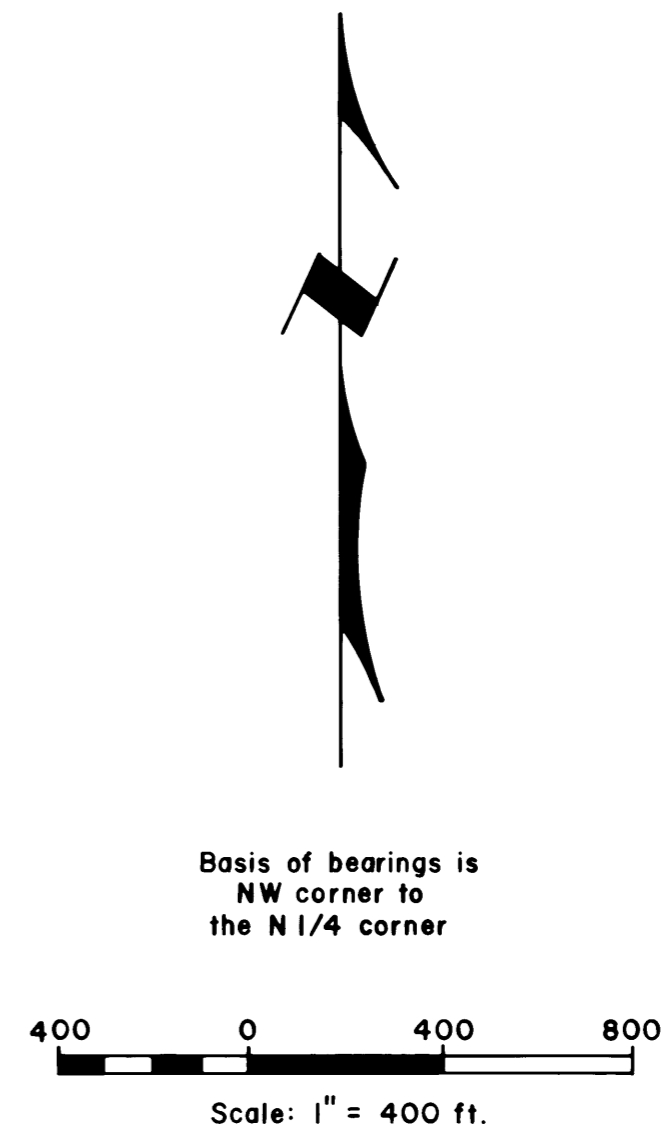
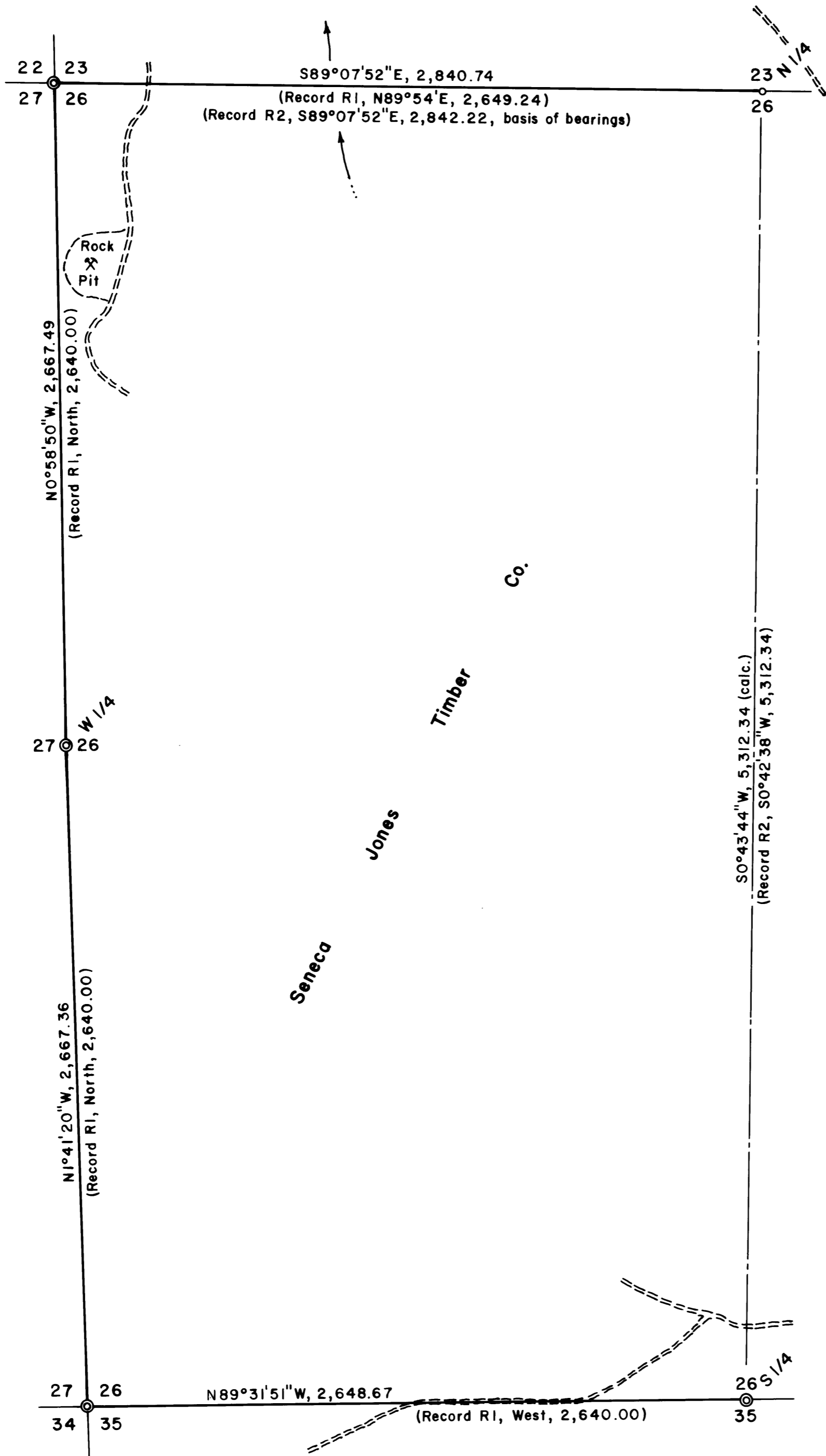

LEGEND

Corner found —
 Brass cap
 5/8" iron rod

Property line marked with blazes,
 red paint and 6 ft. steel
 fence posts

Road

Stream

NARRATIVE

The survey was performed for the purpose of marking property lines as shown hereon.

Several surveys of record at the Douglas County Surveyor's Office were relied upon as follows:

Ref. No. (R)	Map File No.	Surveyor	Date
1	USGLO Plat	Carl S. Nicklin	1896
2	CS 63/51-2	Gerald V. Nygren	1989

The survey was done in April thru July, 2002, using a Jena 0°00'01" theodolite and a Mac II electronic distance meter.

REGISTERED
 PROFESSIONAL
 LAND SURVEYOR

Bruce A. Shaner

OREGON
 OCT. 4, 1967
 BRUCE A. SHANER
 430

Renews June 30, 2004

PROPERTY LINE SURVEY
 the W 1/2 of Section 26, T32S, R4W, W. M.,
 Douglas County, Oregon

For: Seneca Jones Timber Co.
 P.O. Box 2129
 Roseburg, Oregon 97470

By: Shaner Engineering, Inc.
 P.O. Box 1430
 Roseburg, Oregon 97470

July 22, 2002