

MAP FILE M140-40

FILED

Date: 7/18/2002 By: JP
This survey consists of:
Map: M140-40
Narrative:
Corner Rpt:

PROPERTY SURVEY

DOUGLAS COUNTY
SURVEYOR

LOCATED IN THE: SE1/4 SW1/4 SECTION 13 & NE1/4 OF NW1/4 OF SECTION 24
TOWNSHIP 30 SOUTH, RANGE 6 WEST
WILLAMETTE MERIDIAN, DOUGLAS COUNTY, OREGON
LOT 5 BUNKER HILL ADDITION
CITY OF RIDDLE

PREPARED FOR:
DELBERT D. RASMUSSEN
391 CREST DRIVE
MYRTLE CREEK, OR 97457

PREPARED BY:
DUANE W. KIRBY - PLS 2345
8087 LOOKINGGLASS OR, 97470
ROSEBURG, OR 97470
PHONE (541) 679-4692

REGISTERED
PROFESSIONAL
LAND SURVEYOR

Duane W. Kirby

OREGON
JULY 28, 1989
DUANE W. KIRBY
2345

EXP. 6/30/03

NARRATIVE:

THE PURPOSE OF THE SURVEY WAS TO LOCATE THE PROPERTY CORNERS TO LANDS DESCRIBED IN PARTIAL NO. 1 AS RECORDED IN VOLUME 6, PAGE 58 PLAT RECORDS OF BUNKER HILL ADDITION DOUGLAS COUNTY, OREGON. FIELD INVESTIGATION LOCATED THE SAID CORNERS AND CONDITIONS. CONTROL IS FROM RECORD AS PER M54-77.

NE COR DLC # 47

N0°11'54"W 1073.66' (NORTH 1071.8')



BASE BEARING PER M54-77

JUNE, 2002
SCALE: 1"=100'

LEGEND:

- SET 5/8" X 30' IRON ROD WITH PLASTIC CAP ATTACHED MKD. PLS 2345
- FD 1/2" IRON ROD RECORD M54-77
- ⊙ FD 5/8" IRON ROD RECORD M54-77
- ⊙ BRASS CAP RECORD M54-77
- () RECORD PER PLAT VOL. 6, PG. 58

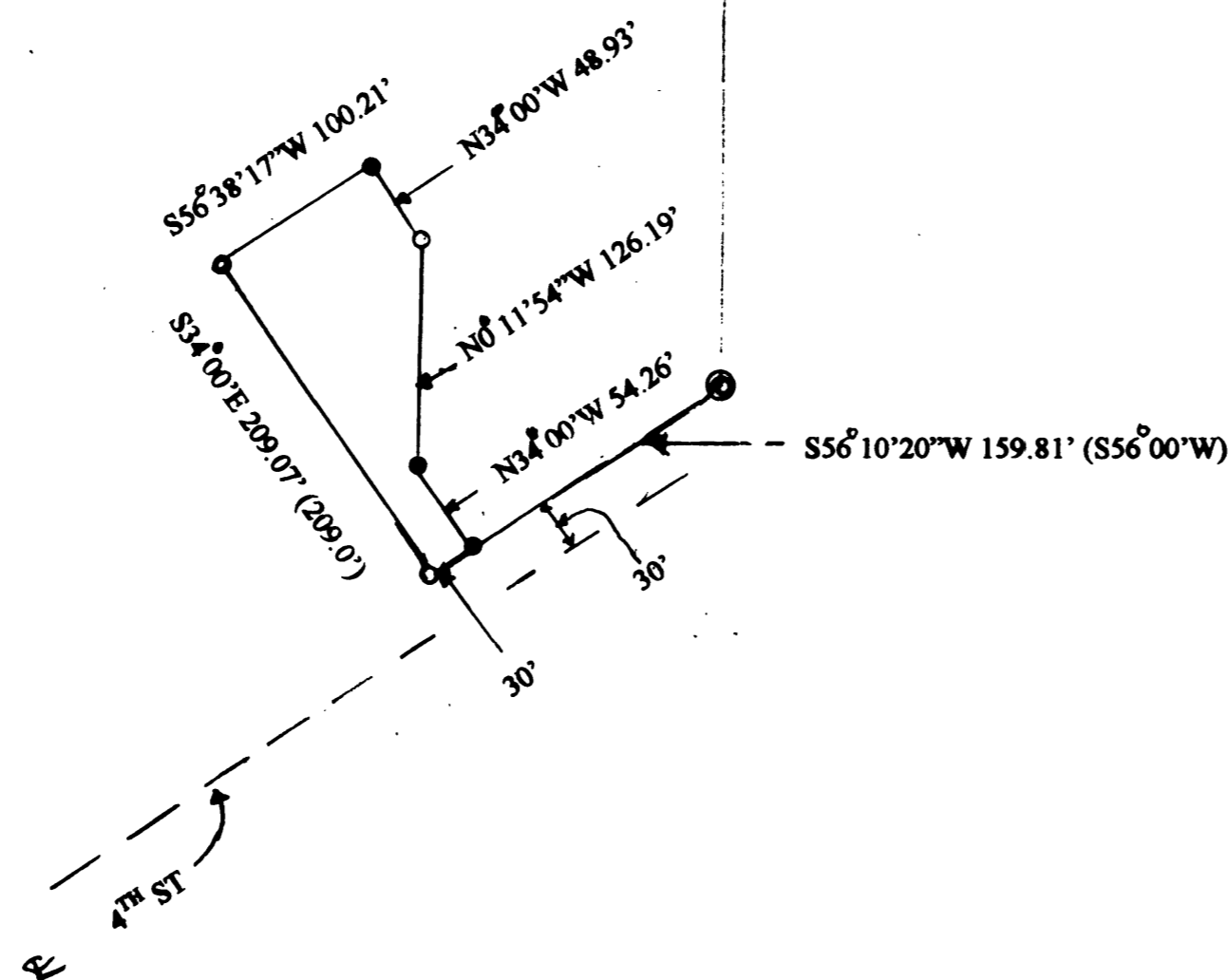

MAP FILE M140-40