

PROPERTY LINE ADJUSTMENT

# MAP OF SURVEY

LOCATED in the NW 1/4 of Section 31, T. 22 S., R. 5 W., W.M.  
in Douglas County, Oregon.

June 5, 2002

FILED

Date: 7/8/2002 By: JP

This survey consists of:

Map: M140-38

Narrative: \_\_\_\_\_

Corner Rpt: \_\_\_\_\_

DOUGLAS COUNTY  
SURVEYOR

SURVEYED BY: DAVID EDWARDS LAND SURVEYING  
P.O. BOX 361  
OAKLAND, OREGON 97462  
PHONE: (541) 459-0512

SURVEYED FOR: RICHARD AND KATHIE LYMATH  
5939 HAYHURST ROAD  
YONCALLA, OREGON

APPROVAL

*Keith L. Cubie* 7/8/02  
DOUGLAS COUNTY PLANNING DIRECTOR DATE

FILE NO.: 02-MOIO

REGISTERED  
PROFESSIONAL  
LAND SURVEYOR

*David A. Edwards*

OREGON  
DAVID A. EDWARDS  
2339

EXPIRES 12/31/03

### NARRATIVE

THE PURPOSE OF THIS SURVEY IS TO MONUMENT AND DESCRIBE A REVISED ADJUSTED BOUNDARY MONUMENTED ON MY SURVEY M 139-50. THAT SURVEY WAS FILED BEFORE THE CLIENTS CHANGED THEIR MINDS. EXISTING CONTROL POINTS AND DATA FROM M 139-50 WAS USED FOR BEARINGS AND CONTROL ON THIS SURVEY. PINS FROM M 139-50 NOT SHOWN HEREON WERE PULLED.

FIELD CREW: BRANT MILLER AND DAVE ROSSON.

EQUIPMENT: NIKON DTM 450 TOTAL STATION.

COMPS. AND DRAFTING: DAVID EDWARDS.

### LEGEND

- INDICATES 5/8" DIAM. STEEL PIN W/CAP FOUND PER M 139-50.
- INDICATES 5/8" X 30" STEEL PIN W/RED PLASTIC CAP MKD. "D.A. EDWARDS-LS 2339" SET.
- X—X—X FENCE LINE
- COMP. = COMPUTED
- W.M. = WITNESS MONUMENT.
- SCALE: 1" = 400'
- BASIS OF BEARINGS: EXISTING CONTROL PER M 139-50.

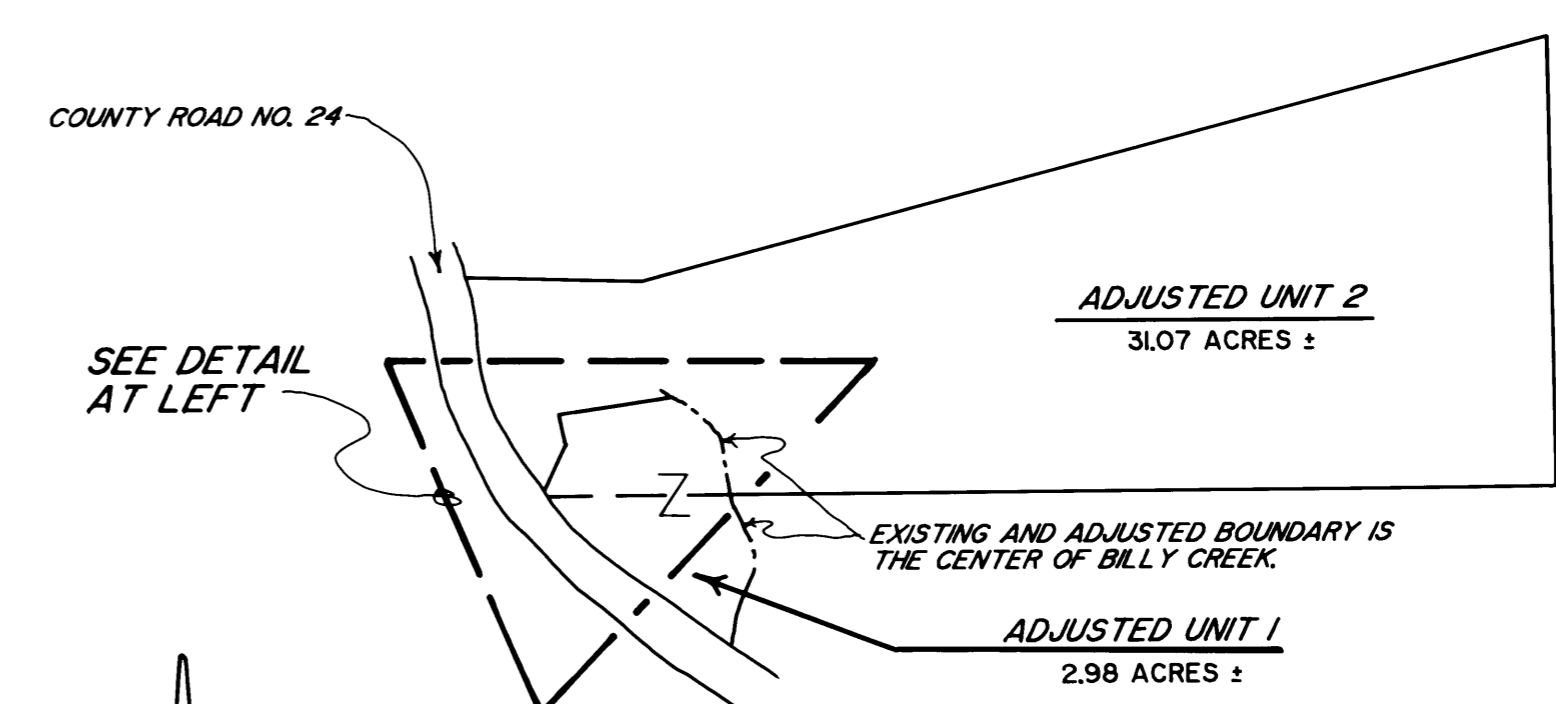
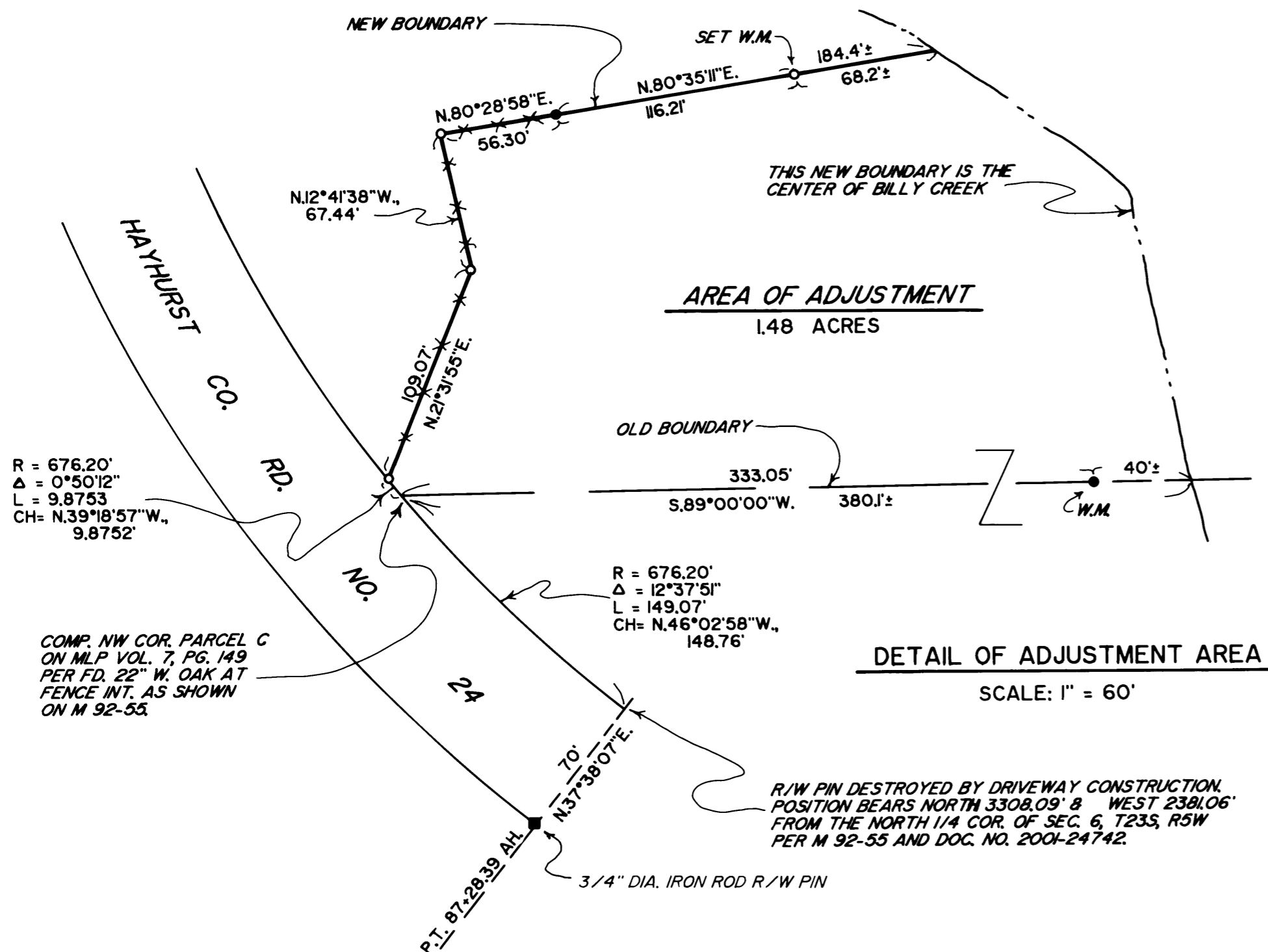

DETAIL OF ADJUSTMENT AREA  
SCALE: 1" = 60'

NOTE: AREAS ARE BASED UPON COUNTY ASSESSOR DATA.



MAP FILE M140-38

MAP FILE M140-38