

RECORD OF SURVEY

LOCATED IN BLOCK 3, GLIDE PLAT A
NE 1/4, SECTION 19, T.26S., R.3W., W.M.
DOUGLAS COUNTY, OREGON

FILED
Date: 7/3/2002 By: JP
This survey consists of:
Map: M140-35
Narrative: _____
Corner Rpt: _____

DOUGLAS COUNTY
SURVEYOR

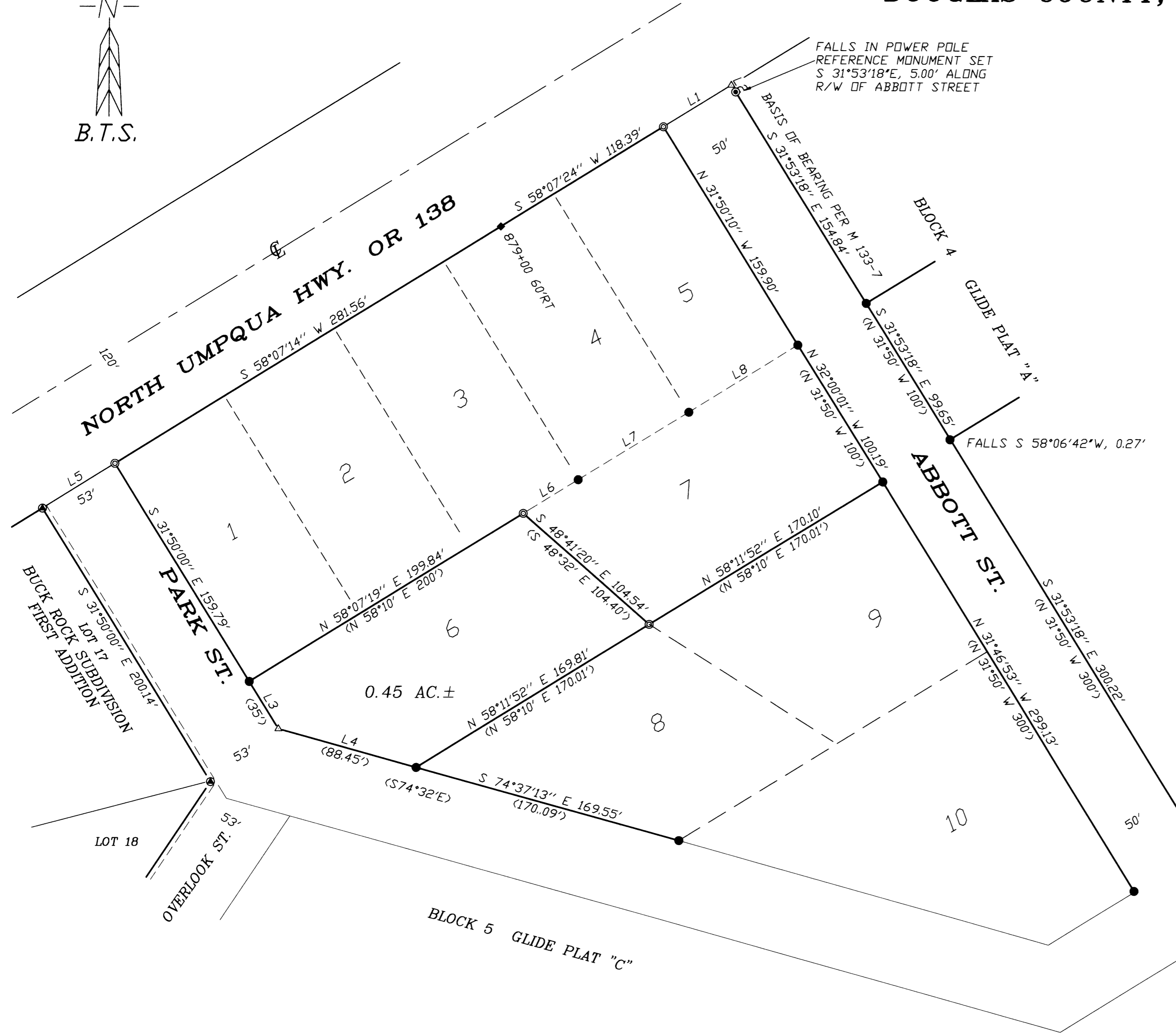

LEGEND:

- ⊙ = SET 5/8" x 30" IRON ROD w/PLASTIC CAP MARKED "BTS ENG-SURV".
- = FOUND 3/4" IRON PIPE PER GLIDE PLAT "A", (VOL.8, PG.60)
- ◆ = FOUND 5/8" IRON ROD PER 1977 PLANS, COUNTY ROAD NO. 4
- ⊙ = FOUND 5/8" IRON ROD PER M 133-7
- ⊙ = FOUND 5/8" IRON ROD PER BUCK ROCK SUBDIVISION, FIRST ADDITION
- △ = COMPUTED POINT, NOT SET
- (>) = RECORD PER GLIDE PLAT "A", (VOL.8, PG.60)

NUMBER	DIRECTION	DISTANCE
L1	N 58°07'24" E	49.58'
L2	S 31°53'18" E	5.00'
L3	S 31°50'00" E	34.60'
L4	S 74°37'13" E	88.83'
L5	N 58°07'14" E	52.97'
L6	N 58°07'19" E	39.97'
L7	N 58°16'35" E	80.50'
L8	N 58°02'30" E	79.65'

REGISTERED
PROFESSIONAL
LAND SURVEYOR

Kristian O. Degroot
OREGON
JULY 17, 1981
KRISTIAN O. DEGROOT
1941

RENEWAL DATE: 12-31-03

NARRATIVE:

THE PURPOSE OF THIS SURVEY WAS TO MONUMENT THE CORNERS OF LOTS 1, 2, 3, 4, 5 AND 7, GLIDE PLAT "A". THE SURVEY WAS CONTROLLED BY MONUMENTS FOUND PER GLIDE PLAT "A", VOL.8, PG.60 AND OSHD COUNTY ROAD NO. 4 PLANS. THIS SURVEY WAS PERFORMED BY MATT DIXON AND MICKEY CALVERT USING A NIKON DMT 531 TOTAL STATION WITH COMPUTATIONS BY KRIS DEGROOT AND DRAFTING BY BILL WARREN.

BTS ENGINEERING & SURVEYING, INC.
431 S.E. MAIN ST., ROSEBURG, OR 97470
PHONE (541) 673-0966 FAX (541) 673-0105

SCALE: 1" = 50'
DATE: JUNE 19, 2002

GLIDE 7TH DAY ADVENTIST CHURCH
19805 NORTH UMPQUA HWY.
GLIDE, OR 97443

JOB #: 02-007
FILE: SDACHRCH.DWG
SHEET 1 OF 1