

FILED
Date: 7/2/2002 By: JP
This survey consists of:
Map: M140-32
Narrative:
Corner Rpt:
DOUGLAS COUNTY
SURVEYOR

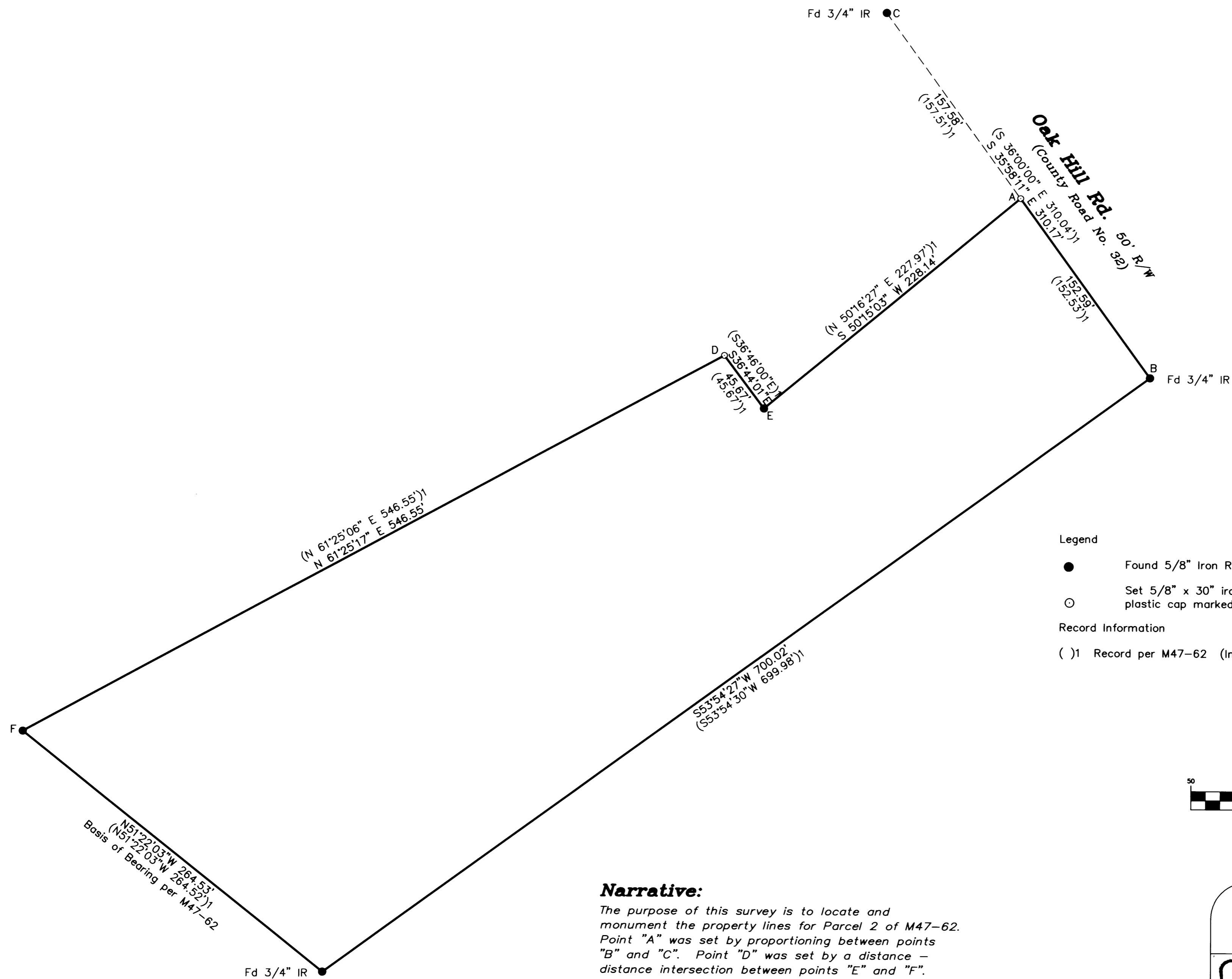

Legend
● Found 5/8" Iron Rod Unless Noted
○ Set 5/8" x 30" iron rod w/ yellow plastic cap marked "LAND MARK"
Record Information
()1 Record per M47-62 (Inst. No. 73-2287)

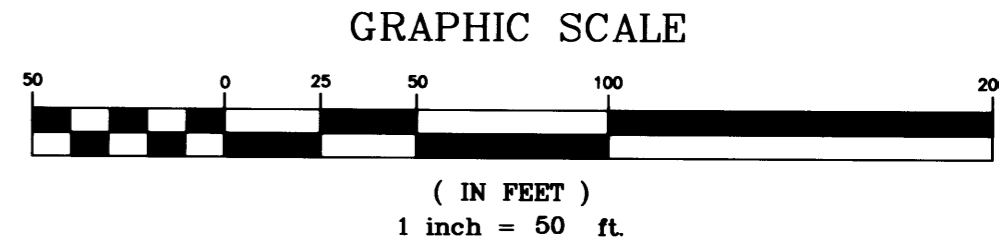
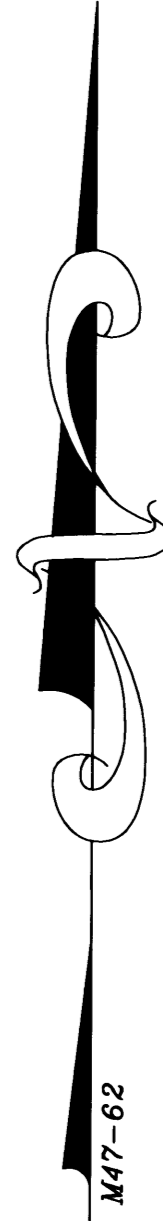

Narrative:
The purpose of this survey is to locate and monument the property lines for Parcel 2 of M47-62. Point "A" was set by proportioning between points "B" and "C". Point "D" was set by a distance - distance intersection between points "E" and "F".

Sheet 1 of 1
BOUNDARY SURVEY
In the NE 1/4, Sec. 12, T. 26 S., R. 6 W. & NW 1/4, Sec. 7, T. 26 S., R. 5 W., W.M. Douglas County, Oregon June, 2002

REGISTERED PROFESSIONAL LAND SURVEYOR MARK A. HEIMBURGER OREGON JULY 16, 1987 2287	FOR: Wallace Morley P.O. Box 730 Wilbur, OR 97494 Land Mark SURVEYING INC. 3329 N.E. Stephens Street Roseburg, Oregon 97470 Tel (541) 677-9400 Fax (541) 677-9401
---	--

RENEWS 06/30/2003 LM Proj. No. 2002-0067