

PROPERTY LINE ADJUSTMENT

MAP OF SURVEY

LOCATED in the SW 1/4 of Section 18, T. 22 S., R. 5 W., W.M. in Douglas County, Oregon.

April 22, 2002

FILED
Date: 7/1/2002 By: JP
This survey consists of:
Map: M 140-31
Narrative: _____
Corner Rpt: _____

DOUGLAS COUNTY
SURVEYOR

SURVEYED FOR: GERALDINE DRAEGER
9198 HAYHURST ROAD
DRAIN, OREGON

SURVEYED BY: DAVID EDWARDS LAND SURVEYING
P.O. BOX 361
OAKLAND, OREGON 97462
PHONE: (541) 459-0512

REGISTERED
PROFESSIONAL
LAND SURVEYOR

David A. Edwards
OREGON
JULY 24, 1988
DAVID A. EDWARDS
2339
EXPIRES 12/31/03

APPROVAL

APPROVED BY THE CITY OF DRAIN THIS 24 DAY OF JUNE, 2002.

BY: Carl G. Pfenode, City Administrator

LEGEND

- INDICATES HAINES' "T-IRON" FOUND PER H EN. 20 OR M 29-33.
- INDICATES 5/8" X 30" STEEL PIN W/RED PLASTIC CAP MKD. "D.A. EDWARDS-LS 2339" SET.

() DENOTES SURVEY AND DEED RECORD DATA.

X—X—X FENCE LINE

SCALE: 1" = 40'

BASIS OF BEARINGS: M 29-33 AS SHOWN.

NARRATIVE

THE PURPOSE OF THIS SURVEY IS TO MONUMENT THE NEW BOUNDARY AS SHOWN HEREON AND TO PREPARE A LEGAL DESCRIPTION OF THE "AREA OF ADJUSTMENT". I PROJECT THE MONUMENTED RIGHT OF WAY LINE TO ESTABLISH THE NEW CORNER AS SHOWN.

FIELD CREW: DAVID EDWARDS AND BRANT MILLER.

EQUIPMENT: NIKON DTM 430 TOTAL STATION.

COMPS. AND DRAFTING: DAVID EDWARDS.

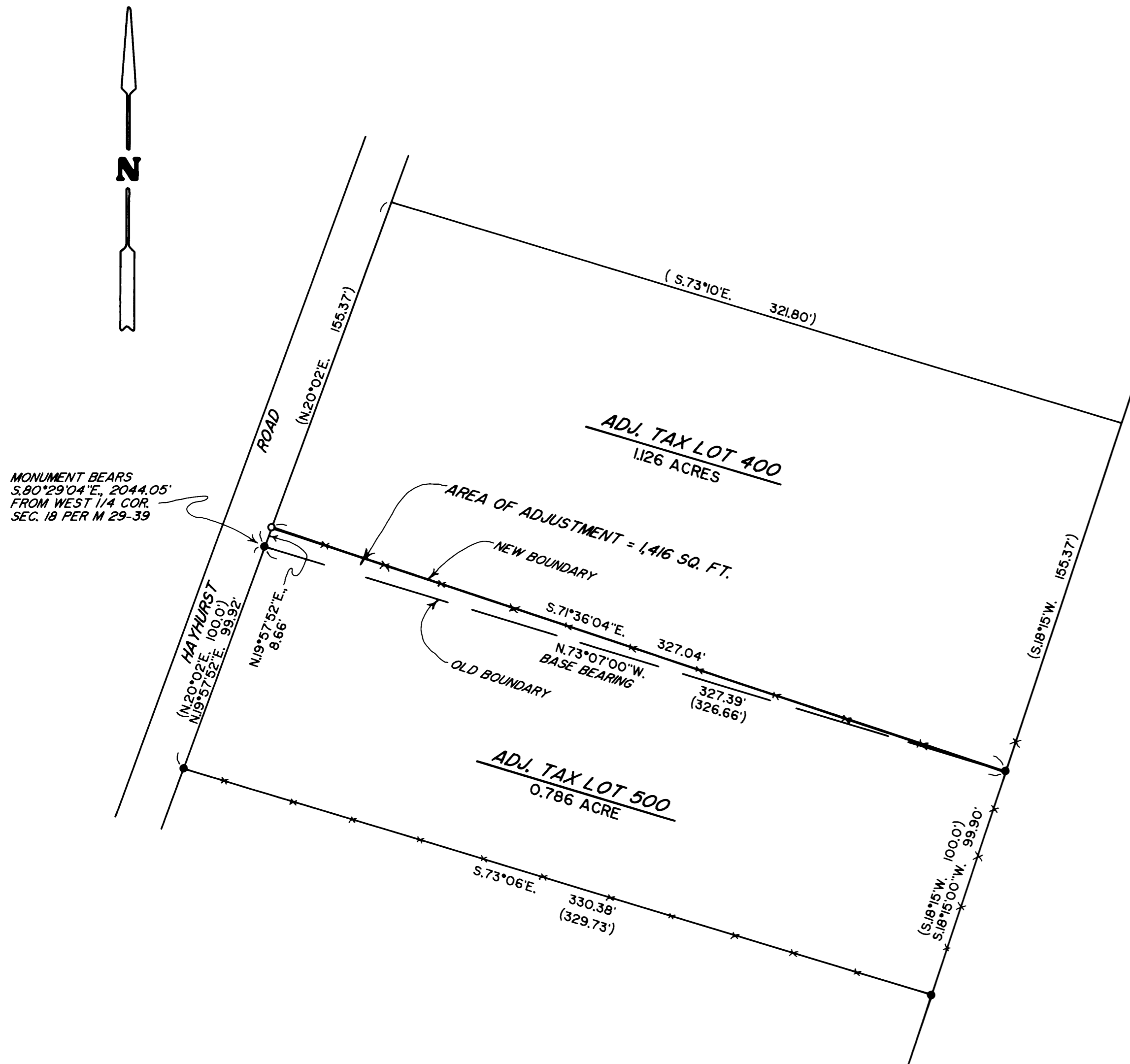

MAP FILE M 140-31

MAP FILE M 140-31