

MAP FILE M140-28

MAP FILE M140-28

FILED

Date: 6/24/2002 By: JP

This survey consists of:

Map: M140-28

Narrative:

Corner Rpt:

DOUGLAS COUNTY SURVEYOR

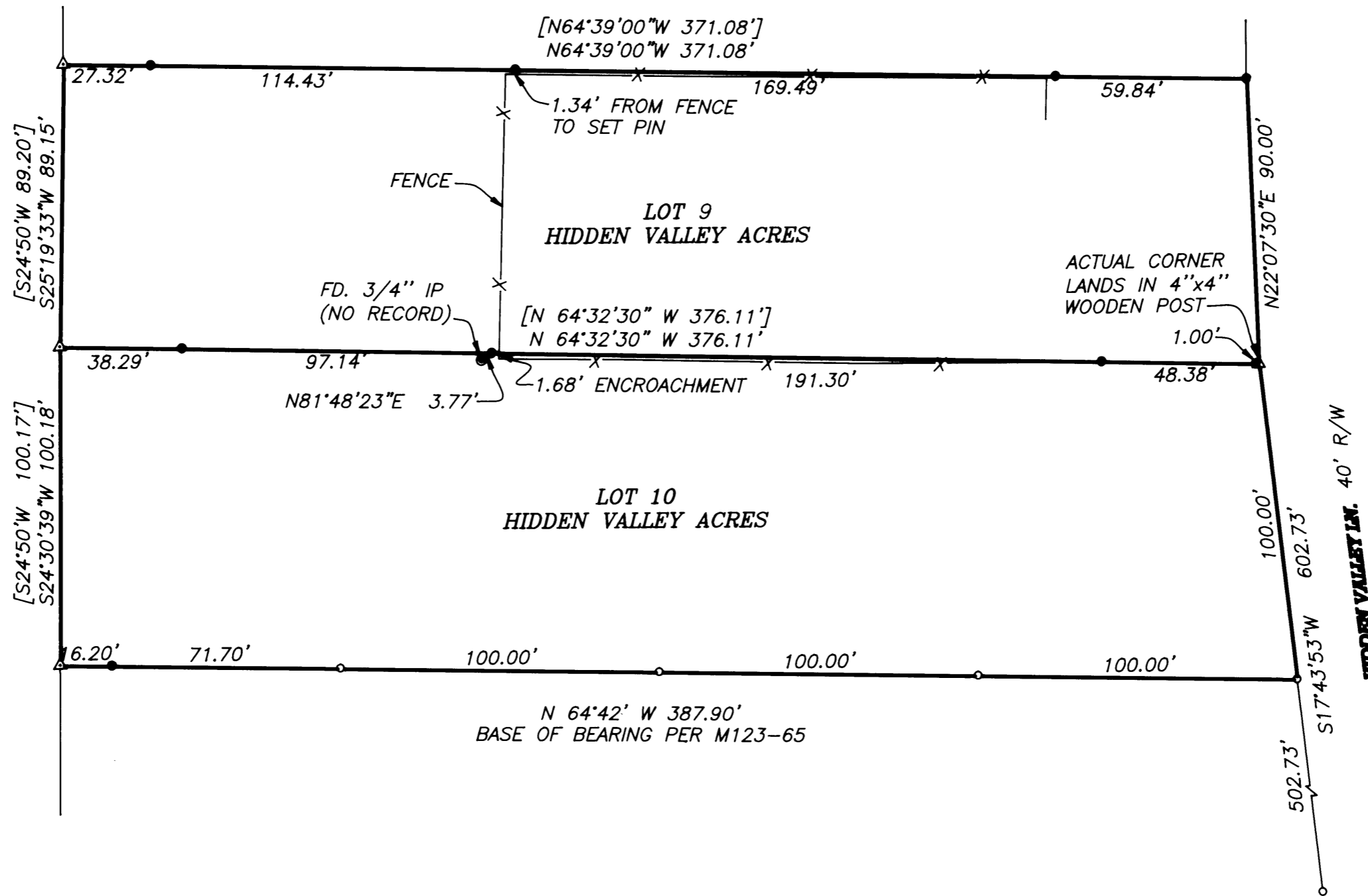

NARRATIVE:

THE PURPOSE OF THIS SURVEY WAS TO BETTER MONUMENT THE BOUNDARIES OF LOTS 9 AND 10 OF HIDDEN VALLEY ACRES.

NOTE:

OVERALL EXTERIOR BEARINGS AND DISTANCES ARE RECORD PER M123-65, EXCEPT AS SHOWN

FIELD CREW: NEIL AND ERIC HIBBS
EQUIPMENT: NIKON NPL-350 TOTAL STATION
OFFICE: NEIL HIBBS

LEGEND

- FOUND 5/8" IRON ROD UNLESS OTHERWISE NOTED
- SET 5/8"x30" IRON ROD w/CAP STAMPED "HIBBS-LS 52989"
- FOUND IRON PIPE
- △ CALCULATED POSITION
- [] RECORD AS PER HIDDEN VALLEY ACRES (VOL. 7, PG.10)

SURVEY

LYING IN THE NW 1/4 OF SEC. 23, T26S, R6W
WILLAMETTE MERIDIAN, DOUGLAS COUNTY, OREGON

CLIENT:

GEOFFREY STARK
224 HIDDEN VALLEY LN.
ROSEBURG, OREGON 97470

LF LAND SURVEYING, LLC
4739 LOOKINGGLASS ROAD
ROSEBURG, OREGON 97470
phone (541) 957-9303
fax (541) 957-9306
email:

REGISTERED PROFESSIONAL LAND SURVEYOR

J. Neil Hibbs

OREGON
JANUARY 12, 1999
P. NEIL HIBBS
52989

DWG. SCALE: 1" = 40'

JOB #: 005-01

DATE: JUNE 2002

6/30/2003
EXPIRATION DATE