

FILED
Date: 6/13/2002 By: JP
This survey consists of:
Map: M140-27
Narrative:
Corner Rpt:

DOUGLAS COUNTY
SURVEYOR

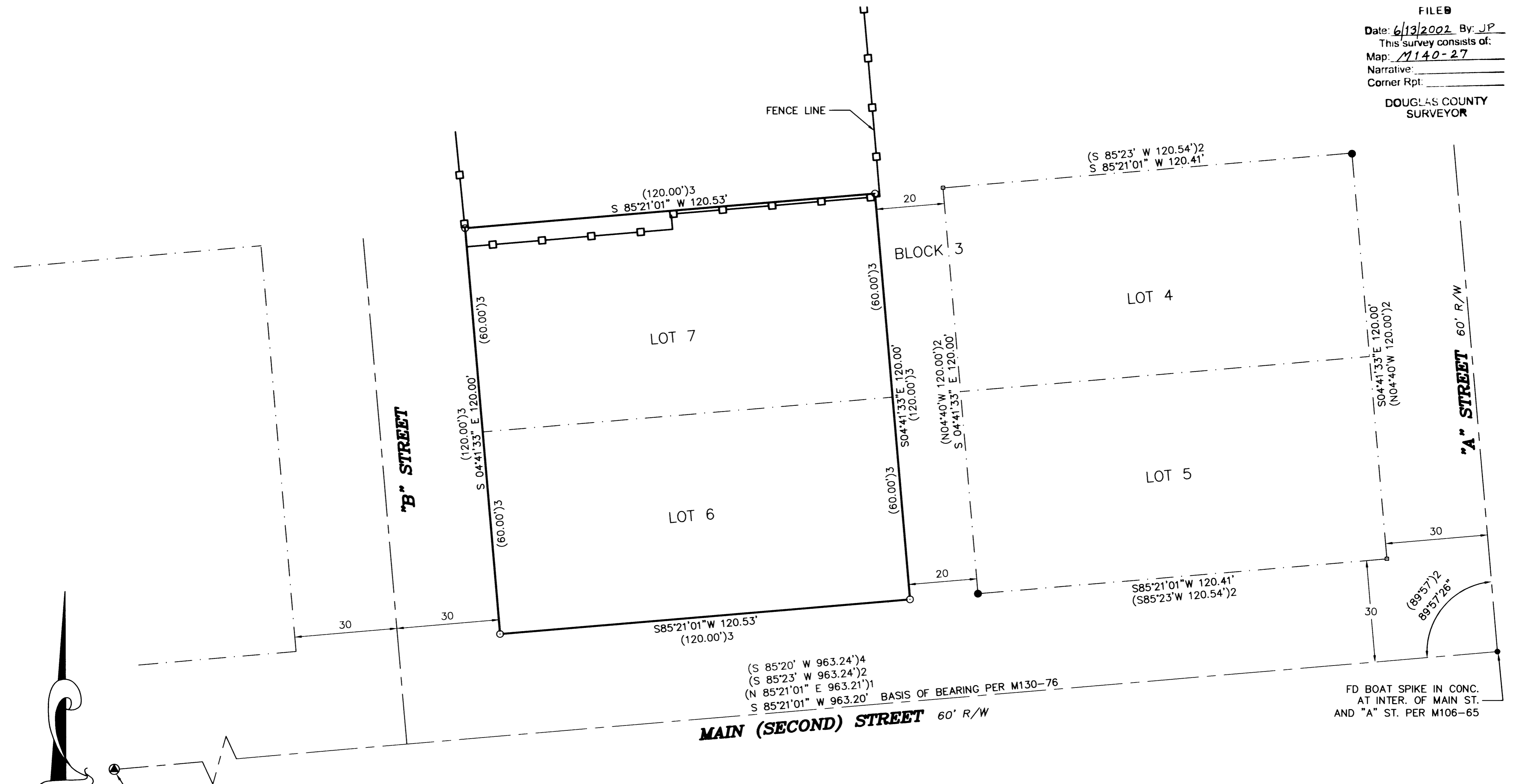

MAIN (SECOND) STREET 60' R/W
BASIS OF BEARING PER M130-76

FD BOAT SPIKE IN CONC.
AT INTER. OF MAIN ST.
AND "A" ST. PER M106-65

FD BRASS CAP IN MONUMENT BOX AT
THE INTER. OF MAIN ST. AND "D" ST.

Narrative:

The purpose of this survey is to locate the property lines for lots 6 and 7, block 3 of Town of Yoncalla, Oregon. The corners of block 3 were computed by holding centerline found monuments and from record survey M100-30 Douglas County, Oregon.

Legend

- Found 5/8" iron rod w/ yellow plastic cap marked "LS 1076"
- Set 5/8" x 30" iron rod w/ yellow plastic cap marked "LAND MARK"
- Calculated Point

Record Information

- () 1 M130-76
- () 2 M100-30
- () 3 V.2 P.17
- () 4 M106-65

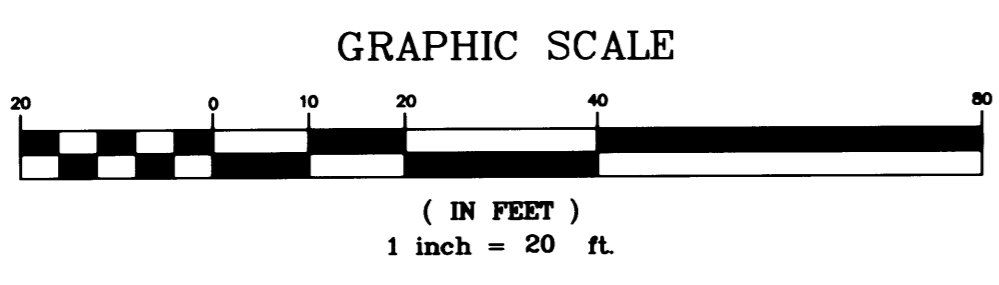

Sheet 1 of 1
BOUNDARY SURVEY
In Lot 6 & 7, Block 3, Town of Yoncalla,
SW 1/4 of the NW 1/4, Section 3, T. 23 S., R. 5 W., W.M.
City of Yoncalla, Douglas County, Oregon
June 10, 2002

FOR: City of Yoncalla
P.O. Box 508
Yoncalla, Oregon 97499

REGISTERED
PROFESSIONAL
LAND SURVEYOR

MARK A. HEIMBURGER
OREGON
JULY 18, 1927
2287

RENEWS 06/30/2003 LM Proj. No. 2002-0055

Land Mark
SURVEYING INC.
3329 N.E. Stephens Street
Roseburg, Oregon 97470
Tel (541) 677-9400
Fax (541) 677-9401