

BOUNDARY LINE ADJUSTMENT MAP
 IN THE N 1/2 OF SEC. 6, T. 27 S., R. 6 W. & S 1/2 OF SEC. 31
 T. 26 S., R. 6 W., W. M.
 DOUGLAS COUNTY, OREGON - MAY 2002 - FILE #02-M033

FILED
 Date: 6/6/2002 By: JP
 This survey consists of:
 Map: M140-21
 Narrative: _____
 Corner Rpt: _____
DOUGLAS COUNTY
SURVEYOR

APPROVAL:

Keith L. Cubie 6/6/02
 DOUGLAS COUNTY PLANNING DEPARTMENT DATE

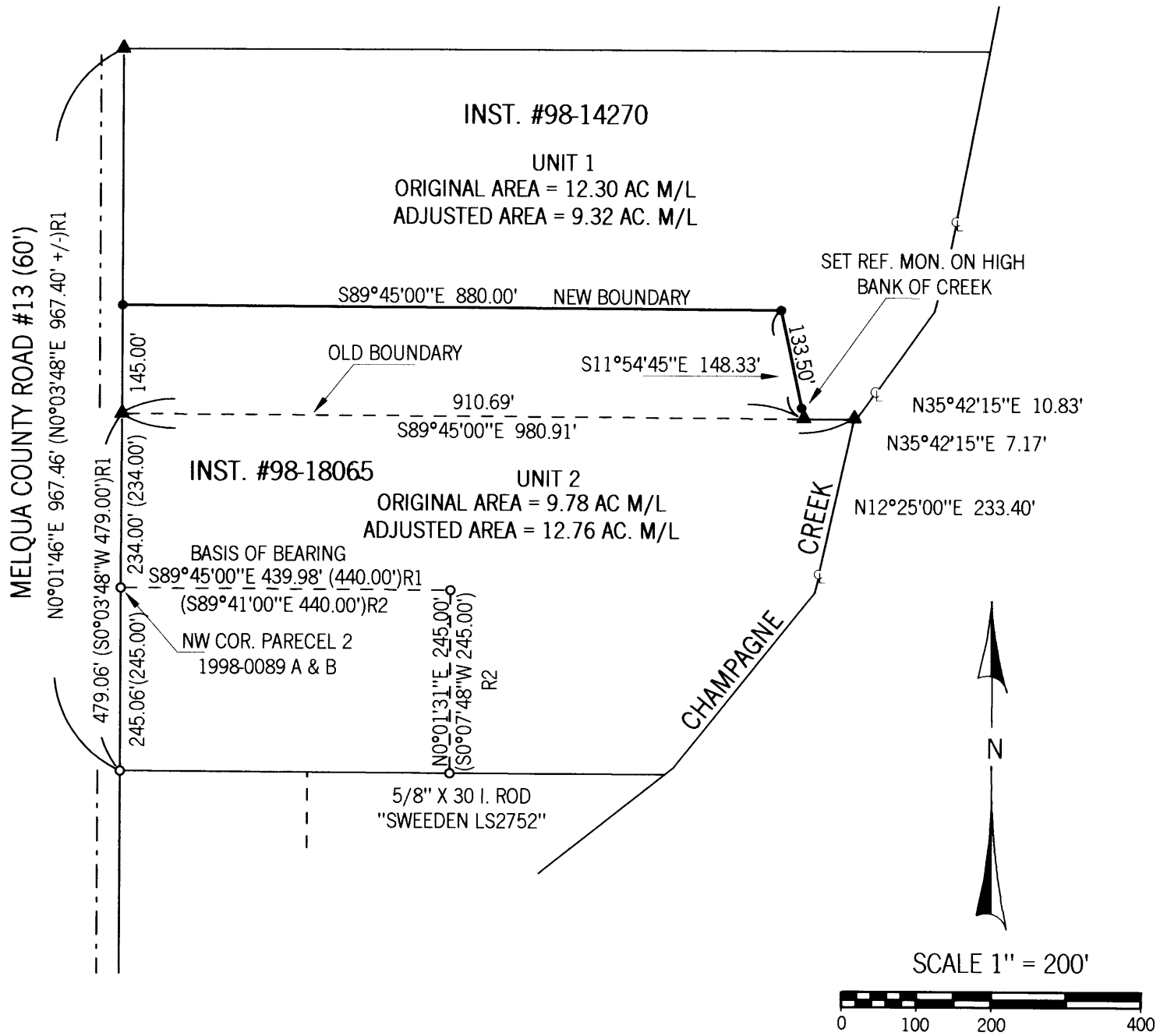

LEGEND:

- FOUND 5/8" I. ROD "ie ENG" UNLESS NOTED
- SET 5/8" X 30" I. ROD W/ RED PLASTIC CAP "SWEEDEN LS 2752"
- ▲ COMPUTED POINT, NOTHING FOUND OR SET
- ()R1 RECORD PER M128-49
- ()R2 RECORD PER LAND PARTITION 1996-0089

REGISTERED
 PROFESSIONAL
 LAND SURVEYOR
Carl A. Sweeden
 OREGON
 CARL A. SWEEDEN
 2752
 JANUARY 16, 1996
 EXPIRES 6-30-02

NARRATIVE:

THIS SURVEY WAS COMPLETED AT THE REQUEST OF THE OWNERS SHOWN TO MONUMENT THE ADJUSTED BOUNDARY LINE BETWEEN THOSE LANDS AS DESCRIBED IN INSTRUMENTS #98-14270 AND #98-18065, DOUGLAS COUNTY, OREGON, DEEDS AND RECORDS AS APPROVED PER THE DOUGLAS COUNTY PLANNING DEPARTMENT FILE #02-M033. THE WESTERLY POINT OF THE NEW LINE WAS SET ON THE EAST RIGHT OF WAY LINE OF COUNTY ROAD #13 WHICH WAS DETERMINED BY HOLDING THE WEST LINE OF SURVEY M128-49 AND EXTENDING IT NORTH TO ESTABLISH THE ORIGINAL NORTH LINE OF INSTRUMENT #98-18065 AND THEN CONTINUING TO SET THE WESTERLY POINT OF THE NEW LINE. THE REMAINING LINE WAS SET AT THE DISTANCE SHOWN NORTH OF THE PREVIOUSLY ESTABLISHED NORTH LINE OF #98-18065 AS DIRECTED AND ANGLES BACK TO THE ORIGINAL NORTH LINE ALONG AN ACCESS ROAD TO CHAMPAGNE CREEK. CHAMPAGNE CREEK IS COMPUTED PER M128-49.

FIELD CREW: C. SWEEDEN & E. WILDS
 EQUIPMENT USED: DTM-521 W/ SUPPORT
 MAPPING AND CALCULATIONS: C. SWEEDEN

SURVEY FOR:

PARKER REVOCABLE COMMUNITY TRUST
 WAYNE AND DELORES PARKER, TRUSTEES
 3193 MELROSE RD.
 ROSEBURG, OREGON 97470

Sweeden
Land Surveying

Carl A. Sweeden
 P.L.S.

5211 Cole Road
 Oakland, Ore. 97462
 Tel. 541-459-9523

