

FILED  
Date: 5/30/2002 By: JP  
This survey consists of:  
Map: M140-19  
Narrative:  
Corner Rpt:  
DOUGLAS COUNTY SURVEYOR

# BOUNDARY LINE ADJUSTMENT SURVEY IN LOT 3 AND 4, BLK. 5, TOWN OF YONCALLA, VOL. 2, PG. 17

IN THE NW 1/4 SECTION 3, TOWNSHIP 23 SOUTH, RANGE 5 WEST, W. M.  
CITY OF YONCALLA, DOUGLAS COUNTY, OREGON - APRIL 2002

APPROVAL:   
CITY OF YONCALLA, PLANNING DEPARTMENT  
DATE: 5/30/02

- LEGEND:
- FD 5/8" X 30" I. ROD W/ RED PLASTIC CAP "SWEEDEN LS 2752" OR AS NOTED
  - SET 5/8" X 30" I. ROD W/ RED PLASTIC CAP "SWEEDEN LS 2752"
  - ▲ COMPUTED POINT, NOTHING FOUND OR SET
- MEASURED = M130-76 UNLESS NOTED OTHERWISE

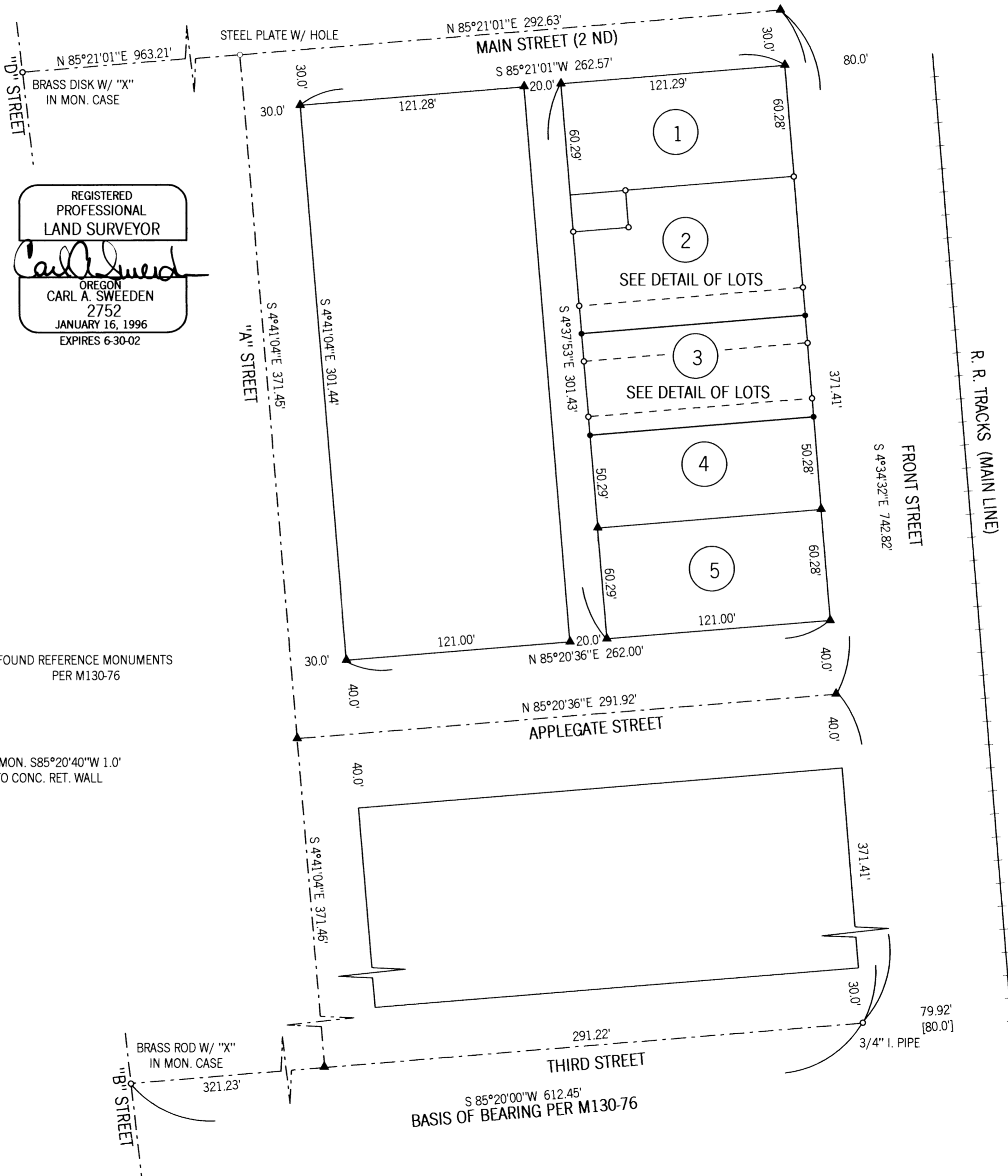

### LOT ADJUSTMENT DETAIL

NOT TO SCALE

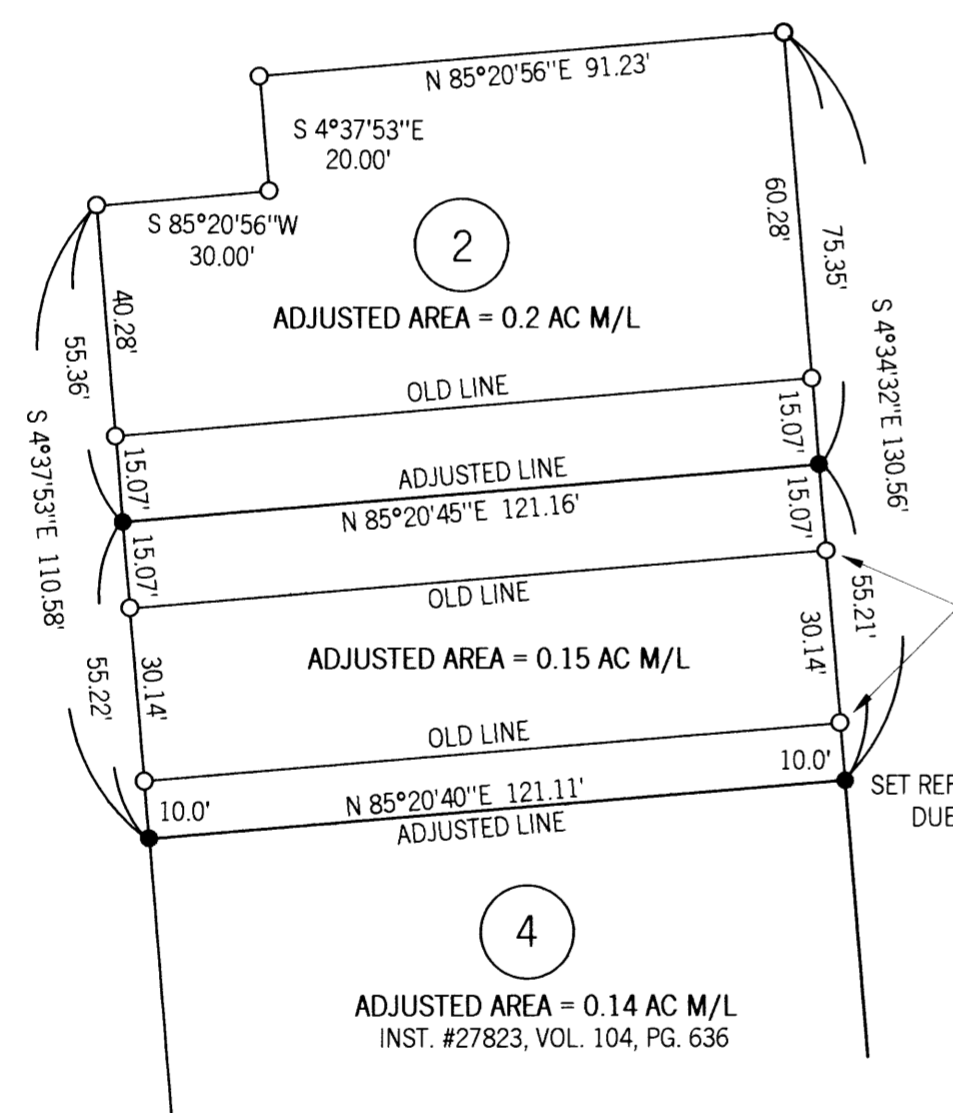

REGISTERED PROFESSIONAL LAND SURVEYOR  
*Carl A. Sweeden*  
OREGON  
CARL A. SWEEDEN  
2752  
JANUARY 16, 1996  
EXPIRES 6-30-02

NARRATIVE:  
THIS SURVEY WAS COMPLETED AT THE REQUEST OF THE PROPERTY OWNERS TO MAKE ADJUSTMENTS TO THE BOUNDARY LINES OF THOSE LANDS AS DESCRIBED IN INSTRUMENTS #95-10615 & 95-02307, BEING LOTS 2 AND 3, BLK. 5 AND INSTRUMENT #27823, VOL. 104, PG. 636, BEING LOTS 4 & 5, BLK. 5, ALL OF DOUGLAS COUNTY, OREGON, DEEDS AND RECORDS AS IS SHOWN AND APPROVED PER THE CITY OF YONCALLA, DOUGLAS COUNTY, OREGON. A PREVIOUS SURVEY OF THAT PROPERTY PER INST. #95-10615 & #95-02307, M 130-76, WAS COMPLETED BY THIS OFFICE IN DECEMBER OF 1998. A FIELD VERIFICATION FOR POSITIONAL ACCURACY OF THE CONTROLLING MONUMENTS AND MONUMENTS SET AT THAT TIME WAS COMPLETED. WITH ALL BEING IN GOOD ORDER, THAT SURVEY IS BEING USED AS THE BASIS OF THIS SURVEY. NEW LINES WERE MARKED AS REQUESTED.

FIELD CREW: C. SWEEDEN & E. WILDS  
EQUIPMENT: NIKON DTM-430 W/ SUPPORT  
MAPPING: C. SWEEDEN

SURVEY FOR:  
DAVE DURBIN  
P. O. BOX 490  
YONCALLA, OREGON 97499

**Sweeden**  
**Land Surveying**  
Carl A. Sweeden  
P.L.S.



5211 Cole Road  
Oakland, Ore. 97462  
Tel. 541-459-9523