

FILED
Date: 5/30/2002 By: JP
This survey consists of:
Map: M140-18
Narrative:
Corner Rpt.

DOUGLAS COUNTY
SURVEYOR

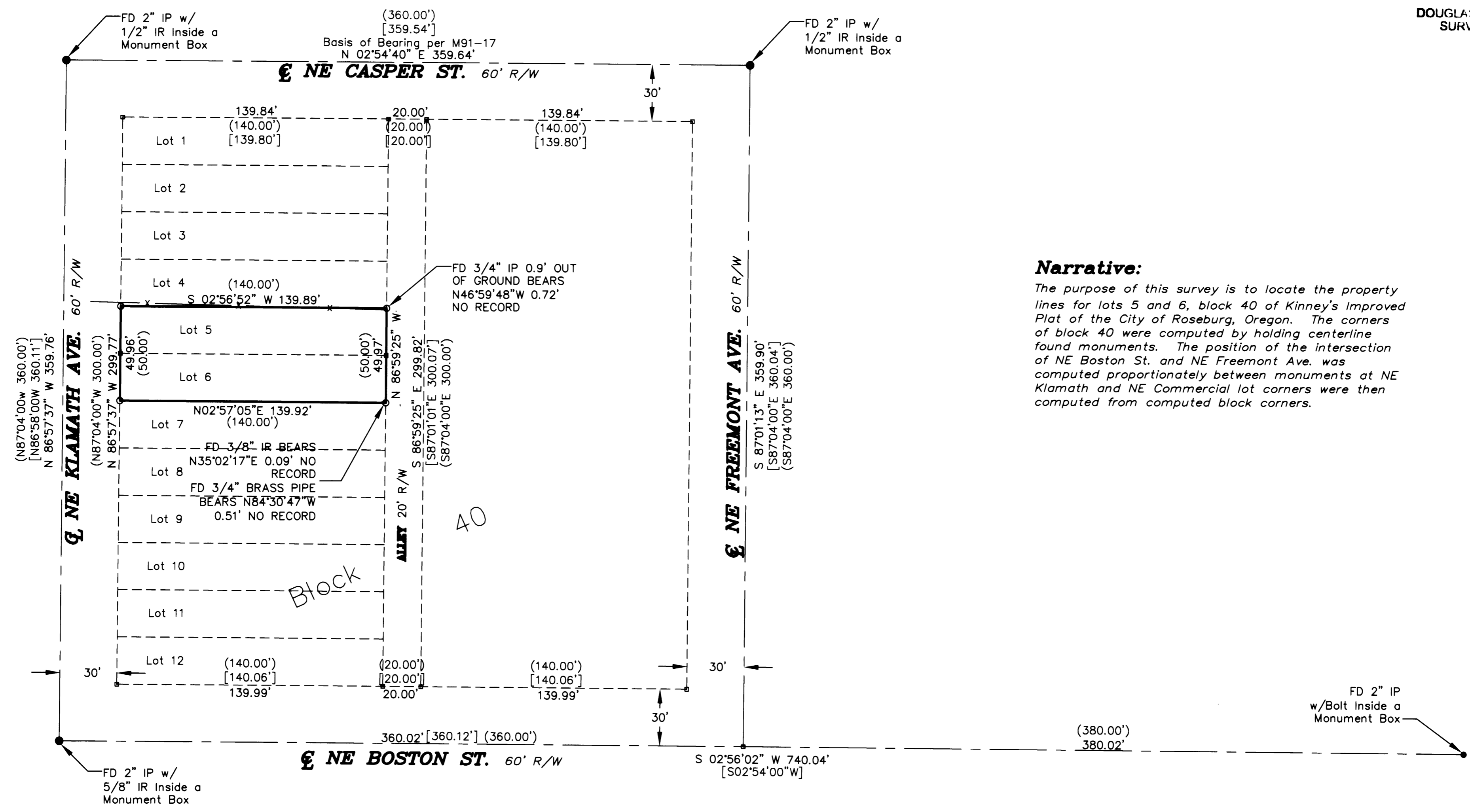

Narrative:

The purpose of this survey is to locate the property lines for lots 5 and 6, block 40 of Kinney's Improved Plat of the City of Roseburg, Oregon. The corners of block 40 were computed by holding centerline found monuments. The position of the intersection of NE Boston St. and NE Fremont Ave. was computed proportionately between monuments at NE Klamath and NE Commercial lot corners were then computed from computed block corners.

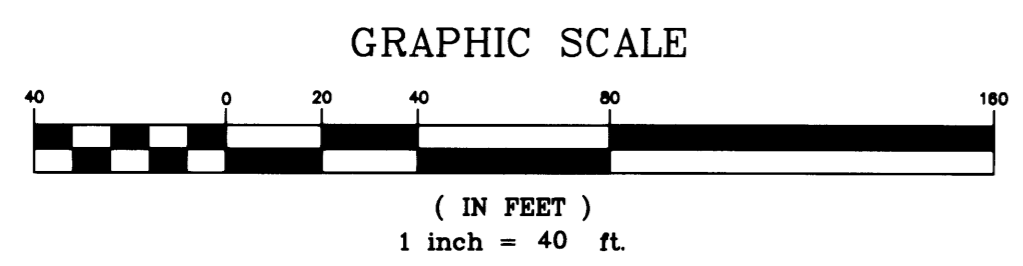
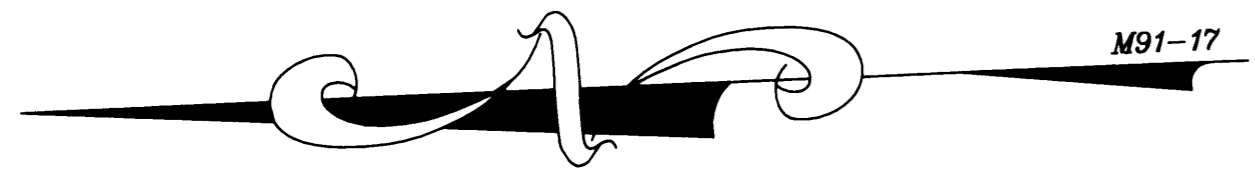

- Legend
- Found as noted
 - Set 5/8" x 30" iron rod w/ yellow plastic cap marked "LAND MARK"
 - Calculated Point
- Record Information
- () V.1 P.41
 - [] M91-17

Sheet 1 of 1
BOUNDARY LINE SURVEY
 In the SE 1/4 AND SW 1/4, Section 18
 Township 27 South, Range 5 West, W.M.
 Douglas County, Oregon
 MAY, 2002

REGISTERED
 PROFESSIONAL
 LAND SURVEYOR

Mark A. Heimbürger

OREGON
 JULY 16, 1997
 MARK A. HEIMBURGER
 2287

EXPIRES 6/30/03

FOR: DESIREE HAMMOND
 1755 NE KLAMATH AVE.
 ROSEBURG, OREGON 97470

Land Mark
 SURVEYING INC.
 3329 N.E. Stephens Street
 Roseburg, Oregon 97470
 Tel (541) 677-9400
 Fax (541) 677-9401

LM Proj. No. 2002-0050