

# MAP OF SURVEY

LOCATED in the SW 1/4 of Section 7, T. 29 S., R. 7 W., W.M. in  
Douglas County, Oregon.  
April 30, 2002

FILED  
Date: 5/28/2002 By: JP  
This survey consists of:  
Map: M 140-16  
Narrative: \_\_\_\_\_  
Corner Rpt: \_\_\_\_\_

DOUGLAS COUNTY  
SURVEYOR

SURVEYED FOR: *BRAD HELLENTHAL*  
*P.O. BOX 184*  
*ROSEBURG, OREGON*

SURVEYED BY: *DAVID EDWARDS LAND SURVEYING*  
*P.O. BOX 361*  
*OAKLAND, OREGON 97462*  
*PHONE: (541) 459-0512*

REGISTERED  
PROFESSIONAL  
LAND SURVEYOR

*David A. Edwards*

OREGON  
JULY 24, 1998  
DAVID A. EDWARDS  
2339  
EXPIRES 12/31/03

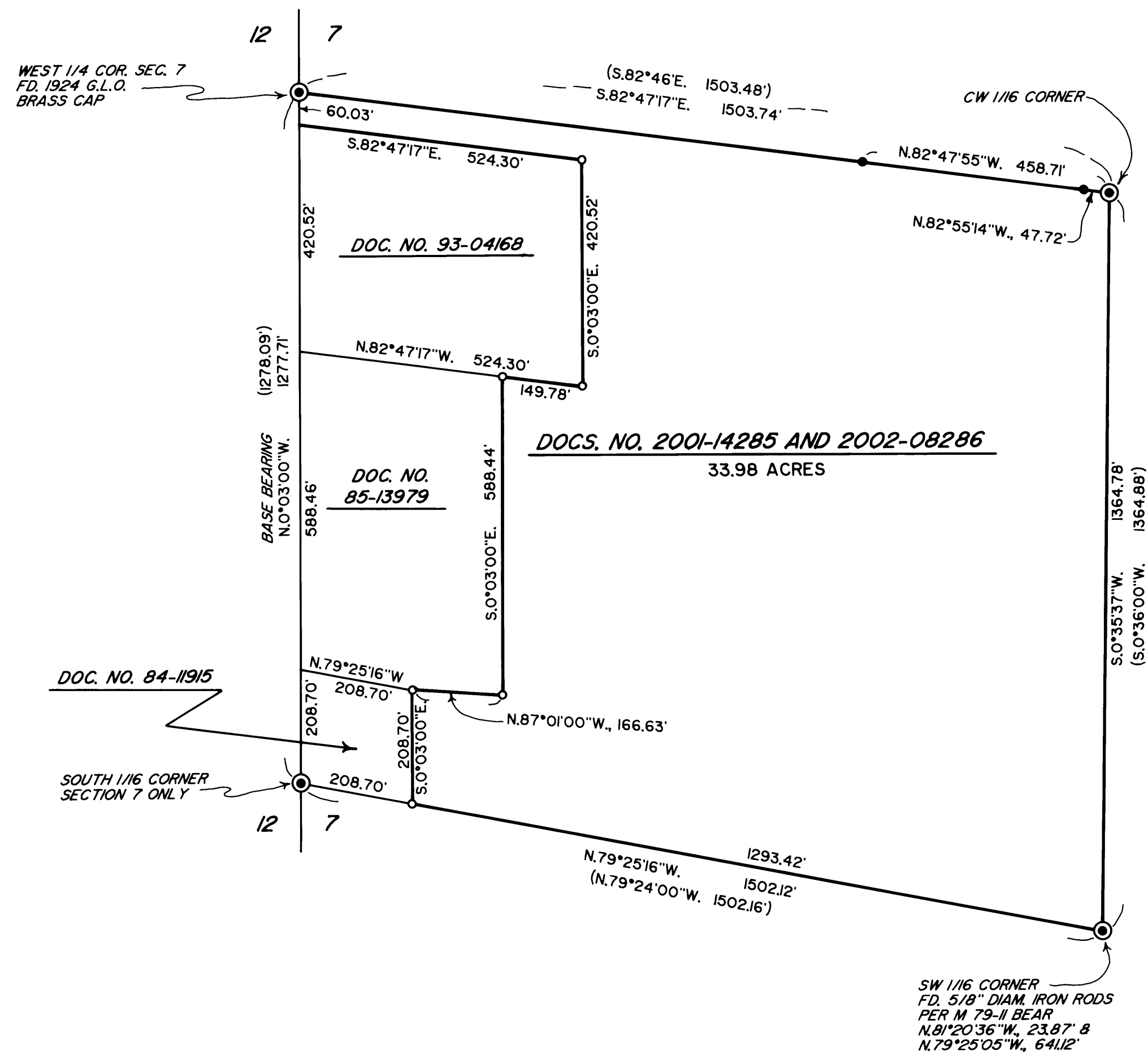

## LEGEND

- ⊙ INDICATES 1988 B.L.M. BRASS CAP FOUND UNLESS OTHERWISE NOTED.
- INDICATES 5/8" X 30" STEEL PIN W/RED PLASTIC CAP MKD. "D.A. EDWARDS-LS 2339" SET.
- ( ) DENOTES RECORD DATA PER B.L.M. RESURVEY.
- INDICATES 5/8" DIAM. IRON ROD FOUND.

SCALE: 1" = 200'

BASIS OF BEARINGS: B.L.M. RESURVEY AS SHOWN.

————— INDICATES BOUNDARY FLAGGED AND POSTED THIS SURVEY.

## NARRATIVE

THE PURPOSE OF THIS SURVEY IS TO MONUMENT THE MISSING CORNERS OF THE HELLENTHAL TRACT AND TO FLAG AND POST THE EXTERIOR BOUNDARIES OF SAME. USING THE G.L.O. AND B.L.M. MONUMENTS AND DEED RECORD DATA AS SHOWN FOR CONTROL I COMPUTE THE NECESSARY CORNER POSITIONS AND MONUMENT THEM. SIX FOOT STEEL POSTS WERE SET AT GENERALLY LESS THAN 200 FOOT INTERVALS ALONG THE SURVEYED BOUNDARIES.

FIELD CREW: DAVID EDWARDS AND BRANT MILLER.

EQUIPMENT: NIKON DTM 430 TOTAL STATION.

COMPS. AND DRAFTING: DAVID EDWARDS.

MAP FILE M 140-16

MAP FILE M 140-16