

FILED  
Date: 5/24/2002 By: JP  
This survey consists of:  
Map: M140-15  
Narrative:  
Corner Rpt:

DOUGLAS COUNTY  
SURVEYOR

# MAP OF SURVEY

## IN THE N.E. 1/4 OF SECTION 8

### TOWNSHIP 29 SOUTH, RANGE 4 WEST, W.M.

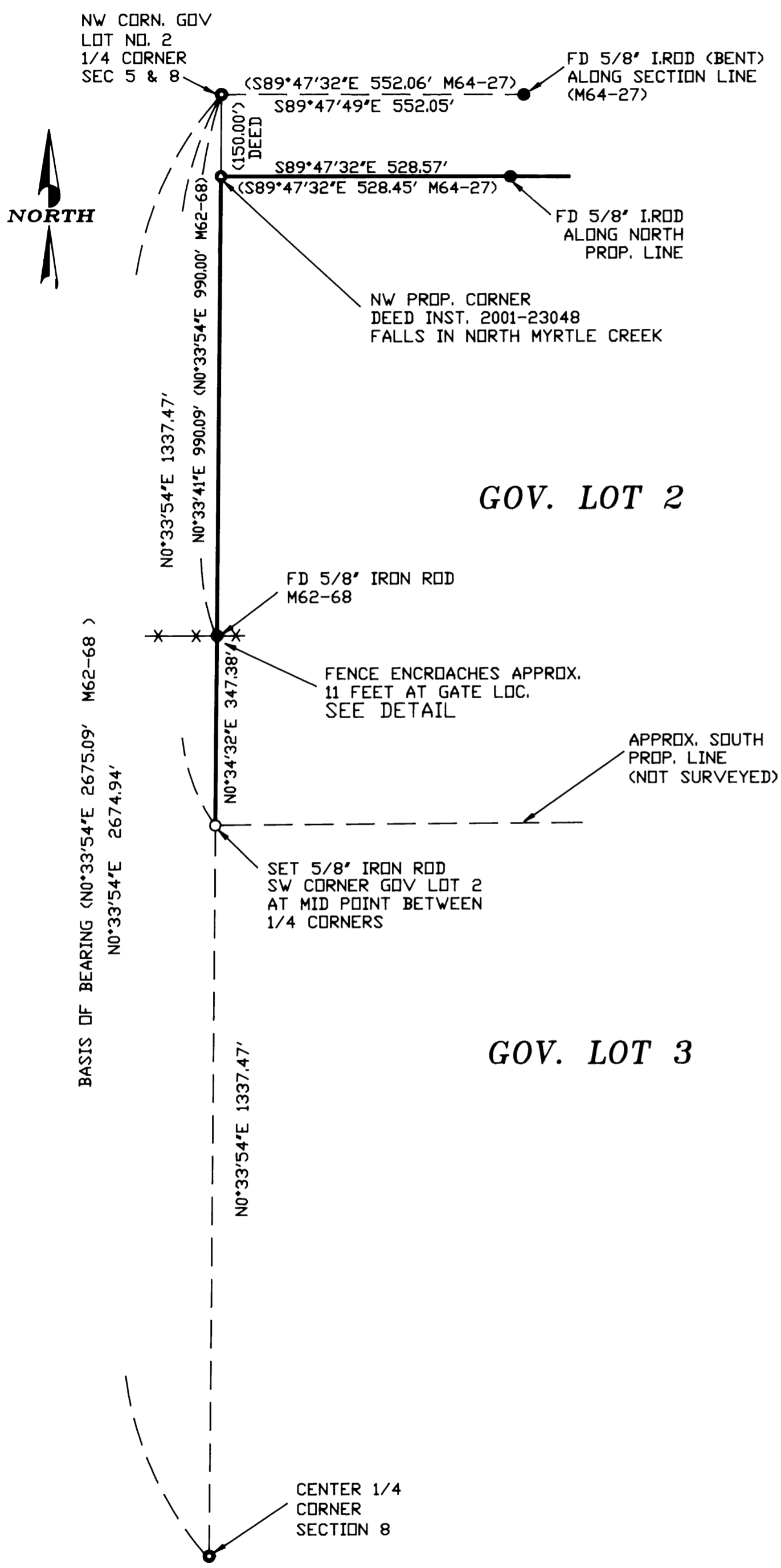

### NARRATIVE

THE PURPOSE OF THIS SURVEY WAS TO ESTABLISH THE SOUTH WEST CORNER OF THAT PROPERTY DESCRIBED IN DEED INSTRUMENT 2001-23048, BOOK 378, PAGE 153, DOUGLAS COUNTY DEED RECORDS, WHICH IS THE SOUTH WEST CORNER OF GOVERNMENT LOT 2, IN THE NORTH EAST QUARTER OF SECTION 8.

A RANDOM TRAVERSE WAS DONE BETWEEN THE NORTH 1/4 CORNER AND THE CENTER 1/4 CORNER OF SECTION 8 AND A 5/8" IRON ROD WAS SET AT THE MIDPOINT OF THE STRAIGHT LINE CONNECTING THE TWO 1/4 CORNERS.

ONLY THE PORTION OF THE FENCE LINE SHOWN ON THE DETAIL WAS LOCATED WITH REGARD TO THE PROPERTY LINE AS PART OF THIS SURVEY.

THIS SURVEY WAS PERFORMED BY DAVID BEEDLE AND GAYLE BEEDLE USING A SOKKIA SET 4BII TOTAL STATION. COMPUTATIONS AND DRAFTING BY DAVID BEEDLE.

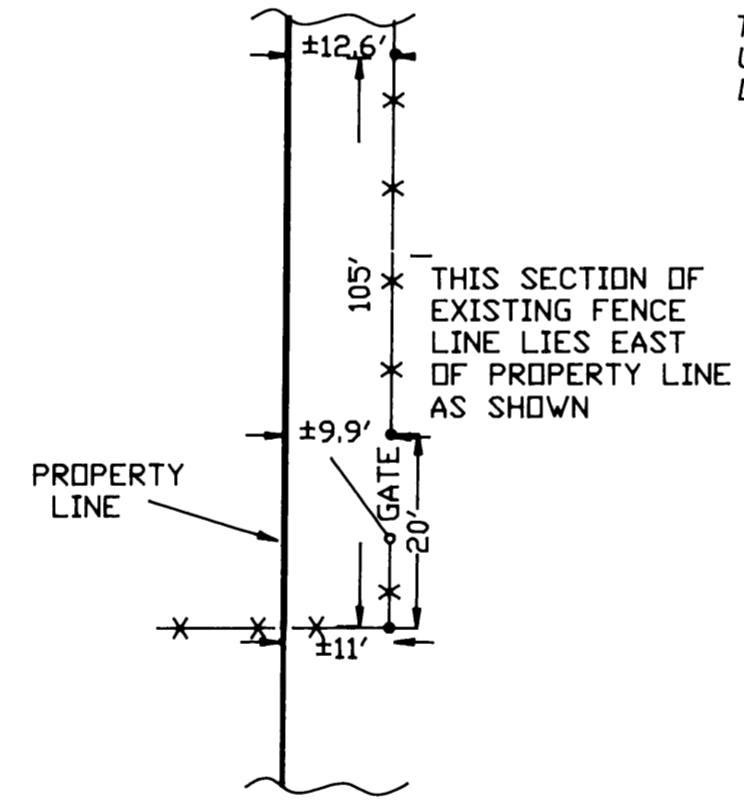

**DETAIL**  
NOT TO SCALE

### LEGEND

- SET 5/8"X30" IRON ROD W/PC "LS2798"
- FOUND 1/4 CORNER SECTION 8 AS NOTED
- FOUND 5/8" IRON ROD AS NOTED
- CALCULATED POSITION
- \*—\*— FENCE LINE

REGISTERED  
PROFESSIONAL  
LAND SURVEYOR  
*David Beedle*

OREGON  
JANUARY 21, 1997  
DAVID J. BEEDLE  
#2798

EXPIRES 12-31-03

DAVID J. BEEDLE  
PROFESSIONAL  
LAND SURVEYING  
TEL 541-874-3258  
163 TRAYLOR ROAD  
RIDDLE, OREGON 97469

SCALE: 1"=200'  
DATE: 5-21-02

SURVEYED FOR: RON & BARBARA COX  
213 HEWES CREEK LANE  
MYRTLE CREEK, OR 97457