

FILED

Date: 5/22/2002 By: JP  
This survey consists of:  
Map: M140-11  
Narrative:  
Corner Rpt:

DOUGLAS COUNTY SURVEYOR

MAP FILE M140-11

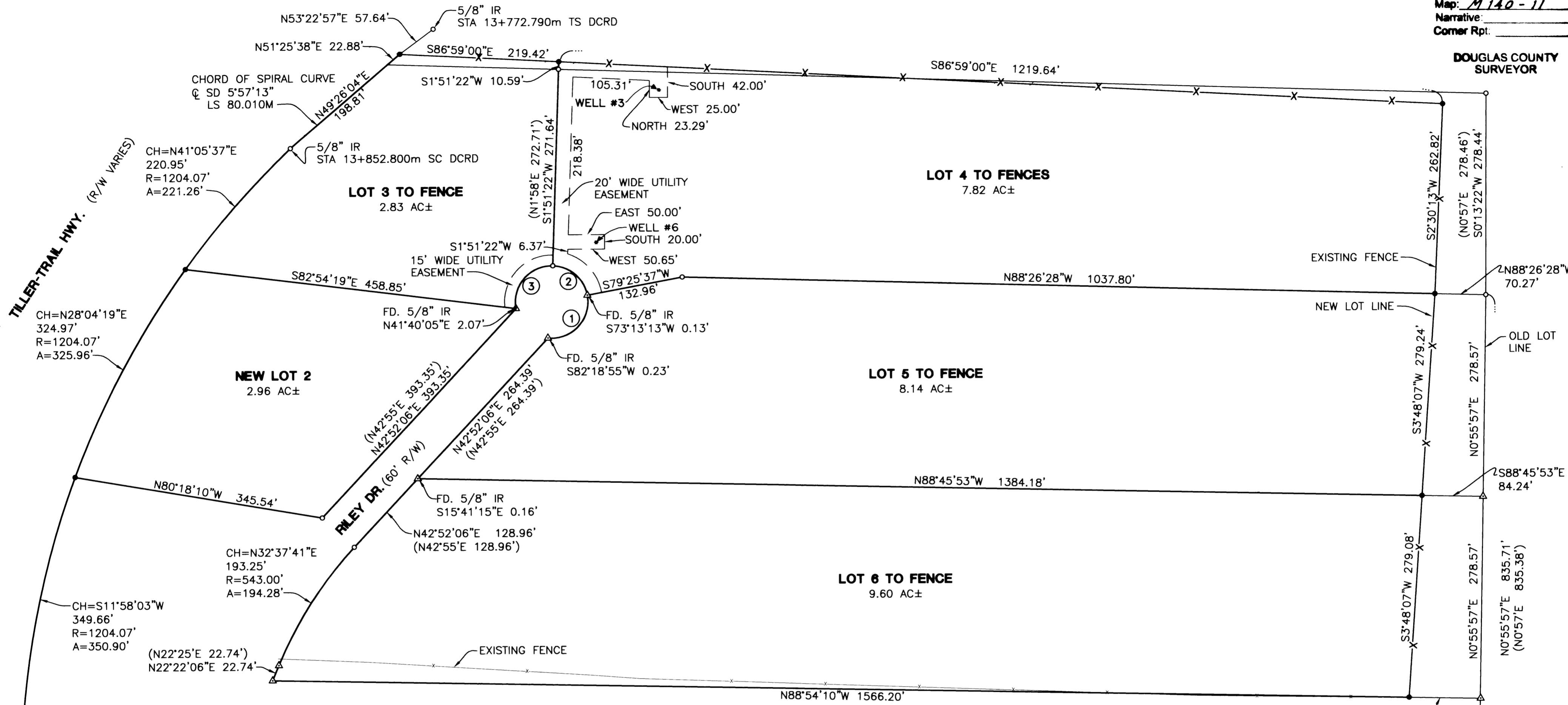

**FIELD CREW:** STEVE LOVEMARK, SAM COREY, RYAN PALMER, JIM FERRIS, TOM YOW  
**EQUIPMENT:** NIKON TOTAL STATION AND SDR 33 DATA COLLECTOR  
**OFFICE:** WAYNE ROGERS AND SAM COREY  
**DRAFTING:** KEVIN GRIMES

LOT 7

	CHORD	RADIUS	ARC
1	N42°45'11"E 80.13'	50.00'	92.95'
2	N49°17'19"W 62.64'	50.00'	67.69'
3	S40°50'11"W 77.81'	50.00'	89.16'

**LEGEND**

- SET 5/8" x 30" IR w/CAP MARKED "I.E. ENG" UNLESS OTHERWISE NOTED
- FOUND 5/8" IRON ROD UNLESS OTHERWISE NOTED
- △ CALCULATED POSITION
- ( ) RECORD AS PER VOL. 14, PG. 1

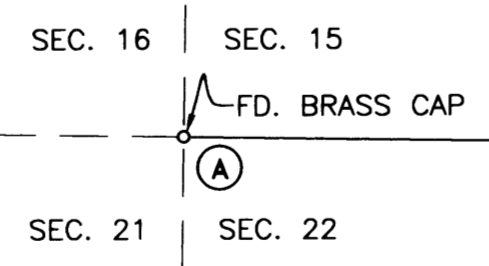

BASIS OF BEARING PER VOL. 14, PG. 1  
 (N89°06'30"W 1301.87')  
 N89°06'30"W 1301.75'

FD. 2" IP  
 INITIAL POINT, DAYS CREEK  
 ACRES VOL. 14, PG. 1-S

**NARRATIVE:**

THE REASON FOR THIS SURVEY WAS TO MONUMENT PORTIONS OF LOTS 2, 3, 4, 5, & 6, DAYS CREEK ACRES, VOL. 14, PAGE 1 OF THE SUBDIVISION RECORDS OF DOUGLAS COUNTY. SEVERAL MONUMENTS PER DAYS CREEK ACRES WERE FOUND AND MOST OF THEM WERE USED BY THIS SURVEY. FOUND RIGHT-OF-WAY MONUMENTS ALONG THE NEW RIGHT-OF-WAY OF TILLER-TRAIL HIGHWAY, COUNTY ROAD NO. 1 WERE ALSO FOUND AND USED. THE BASIS OF BEARING, (LINE A-B), BEING A PORTION OF THE NORTH BOUNDARY OF SECTION 22, PER DAYS CREEK ACRES, VOL. 14, PAGE 1. PORTIONS OF THE BOUNDARIES LOTS 3, 4, 5, & 6 WERE MOVED TO THE EXISTING FENCE AND MONUMENTED. QUIT CLAIM DEEDS ARE TO BE FILED TO SETTLE OWNERSHIP TO AREAS BETWEEN ORIGINAL LOT LINES AND EXISTING FENCES, EXCEPT ALONG THE SOUTH BOUNDARY OF LOT 6.

**REGISTERED PROFESSIONAL LAND SURVEYOR**  
 Wayne L. Rogers  
 OREGON FEBRUARY 14, 1985  
 WAYNE L. ROGERS 2137  
 EXPIRES: 12/31/2002

**SURVEY**  
 LYING IN THE SW 1/4 OF SEC. 15, AND THE SE 1/4 OF SEC. 16, T30S, R4W, W.M., DOUGLAS COUNTY, OREGON

SURVEYED FOR:  
 WLR PROPERTIES  
 197 MANDERVILLE LN.  
 ROSEBURG, OR 97470  
 673-0166

SURVEYED BY:  
 i.e. ENGINEERING  
 741 S.E. Jackson Street  
 Roseburg, Oregon 97470  
 PHONE (541) 673-0166  
 FAX (541) 440-9392

DWG. BY: KTG  
 JOB NO: 1784-01  
 SCALE: 1" = 100' DATE: MAY 2002  
 PAGE: 1 OF 1

MAP FILE M140-11