

MAP FILE M139-9

FILED
Date: 11-23-2001 By: J.C.
This survey consists of:
Map: M139-9
Narrative:
Corner Rpt:
DOUGLAS COUNTY
SURVEYOR

MAP

SHOWING A SURVEY SITUATED IN THE SE1/4
OF SEC. 6, T.33S., R.6W., W.M., DOUGLAS
COUNTY, OREGON.

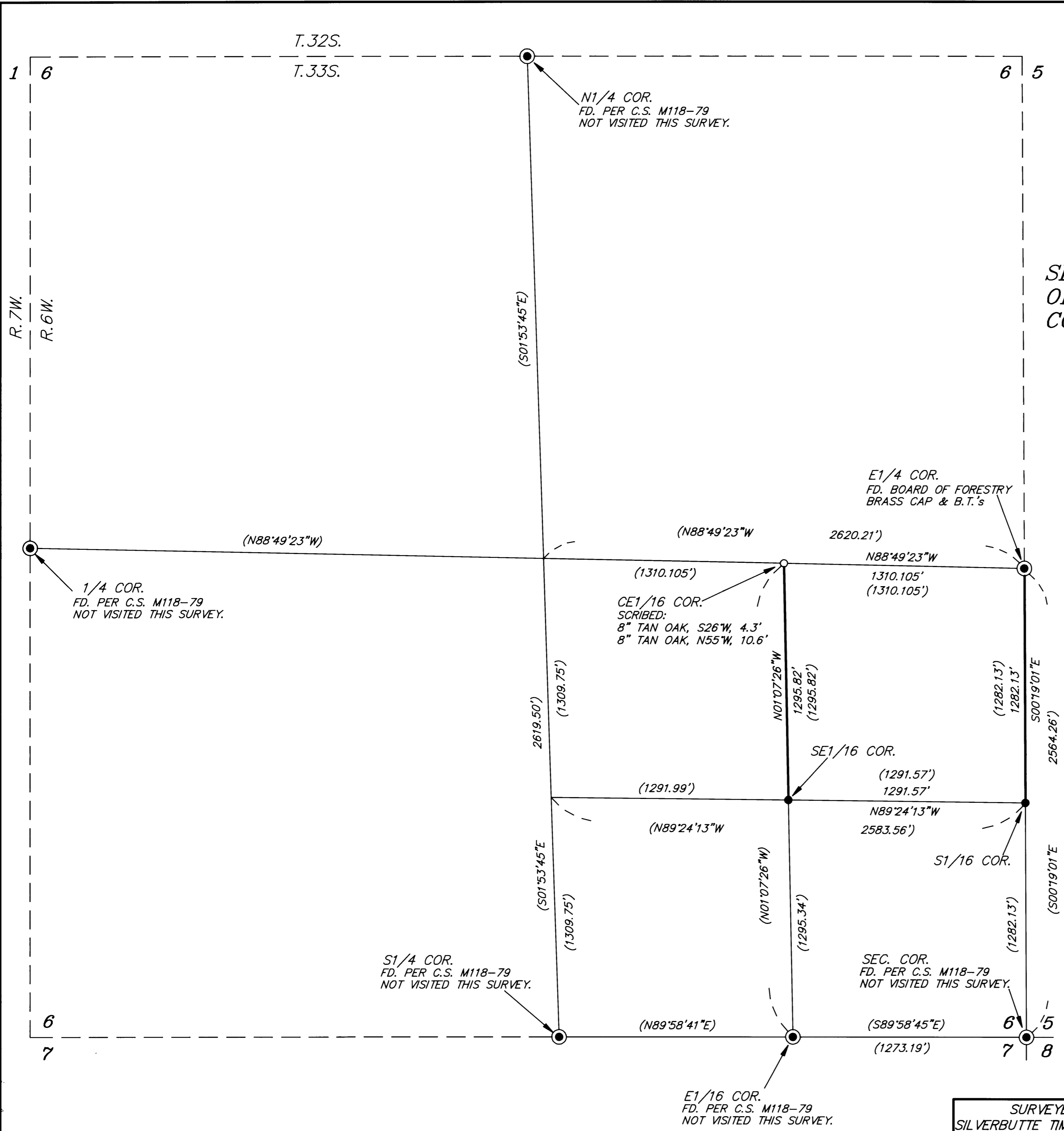

LEGEND

- SET 5/8" X 30" IRON ROD WITH YELLOW PLASTIC CAP MARKED "NYGREN LS1035".
 - FOUND 5/8" IRON ROD & B.T.'s PER C.S. M118-79
 - ⊙ MONUMENT PREVIOUSLY FOUND PER C.S. M118-79 UNLESS OTHERWISE NOTED.
 - () RECORD PER C.S. M118-79
 - MARKED LINE WITH BLAZES PAINTED FLO-RED AND FLO-RED RIBBON.
- BEARINGS BASED ON C.S. M118-79

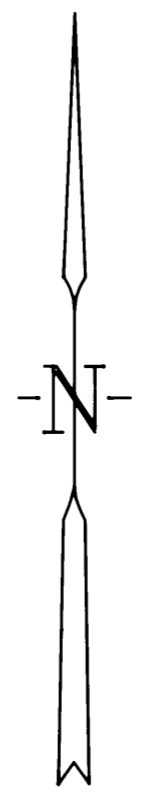

NARRATIVE

THE PURPOSE OF THIS SURVEY IS TO MARK LINE FOR LOGGING PURPOSES FROM THE SOUTHEAST ONE-SIXTEENTH CORNER TO THE CENTEREAST ONE-SIXTEENTH CORNER AND FROM THE SOUTH ONE-SIXTEENTH CORNER ON THE EAST LINE TO THE EAST QUARTER CORNER, ALL IN SECTION 6.

I RECOVERED AND HELD TO MONUMENTS FOUND AND/OR SET PER C.S. M118-79, WHICH WERE LOCATED AS SHOWN ON C.S. M118-79 AND ALSO AS SHOWN ON ANNEXED MAP. I ALSO RECOVERED SEVERAL CONTROL POINTS THAT I USED TO SUBDIVIDE THE SOUTHEAST QUARTER OF SAID SECTION 6 PER C.S. M118-79, THENCE I SET CORNERS AND MARKED LINE AS SHOWN ON ANNEXED MAP.

A NIKON DTM-A20LG TOTAL STATION WAS USED TO EXECUTE THIS SURVEY.

REGISTERED
PROFESSIONAL
LAND SURVEYOR
Gerald V. Nygren
OREGON
GERALD V. NYGREN
AUGUST 22, 1975
1035
RENEW: 12-31-02

MAP FILE M139-9

SURVEYED FOR: SILVERBUTTE TIMBER CO. P.O. BOX 4 RIDDLE, OR 97469	GERALD V. NYGREN 522 BARKER DRIVE MERLIN, OREGON 97532	DATE: OCT. 10, 2001 SCALE: 1" = 400' JOB NO. 01-62
---	---	--