

SUMP OUTFLOW PIPELINE DETAIL
LOCATED IN
S.E. 1/4 OF SEC. 22, T 32 S, R 6W, W.M.
DOUGLAS COUNTY, OREGON
OCT. 31, 2001

FILED
Date: 11/19/2001 By: JP
This survey consists of: 2 Pgs.
Map: M139-8 B
Narrative: _____
Corner Rpt: _____
DOUGLAS COUNTY
SURVEYOR

REGISTERED
PROFESSIONAL
LAND SURVEYOR
Raymond W. Wytcherley
OREGON
JULY 25, 1995
RAYMOND W. WYTCHERLEY
2724
EXPIRES JUNE 30, 2002

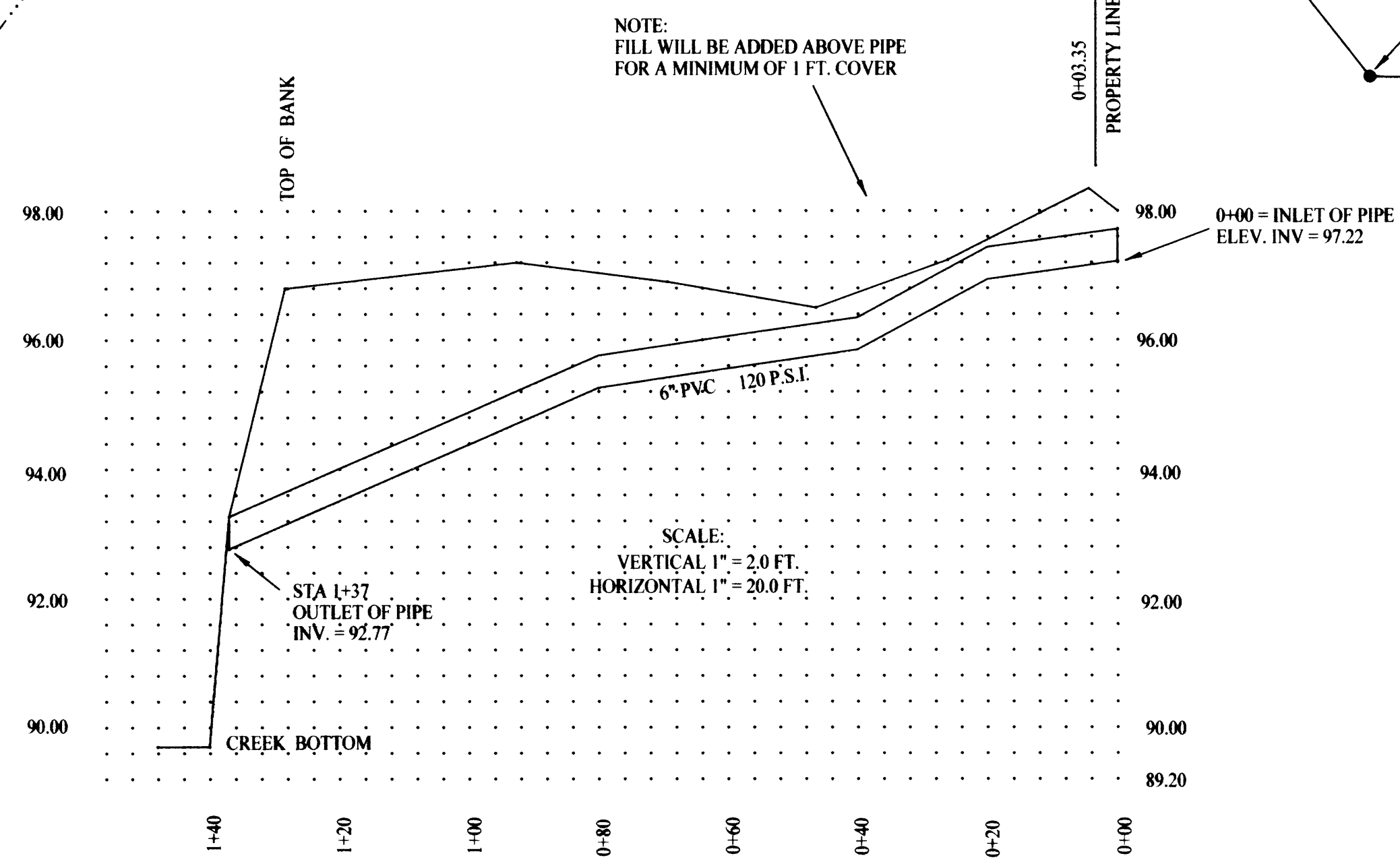
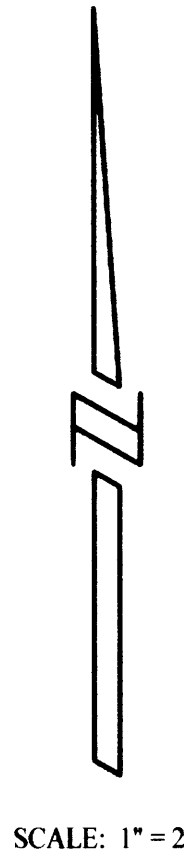
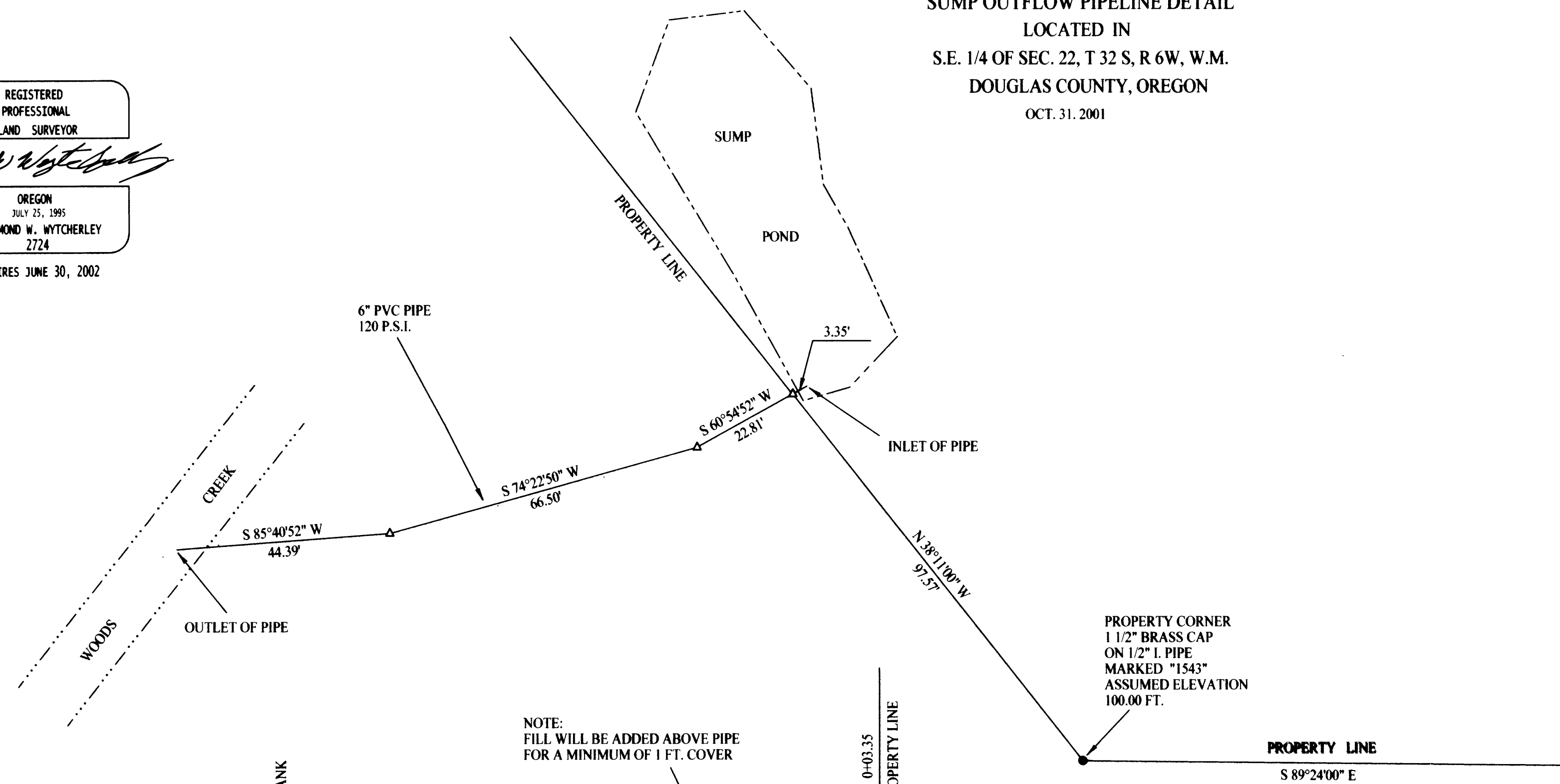

LEGEND:
● INDICATES 1/2" I. PIPE W/BRASS CAP FOUND PER C.S. 51/262
△ INDICATES CALCULATED POINT.
() INDICATES RECORD PER C.S. 51/262.
BEARINGS ARE BASED UPON THE SOUTH LINE OF THE PROPERTY SURVEYED BY C.S. 51/262
PLOTTED BY A HP DESIGNJET 500 ON CONTINENTAL IMAGING # JPC4M2 POLYESTER FILM WITH HP CARTRIDGE # 4844A.

SURVEYED FOR:
UMPQUA BASIN WATERSHED COUNCIL
1758 N.E. AIRPORT ROAD
ROSEBURG, OREGON 97470

SURVEYED BY:
RAY WYTCHERLEY SURVEYING
P.O. BOX 888
GLENDALE, OR 97442
541-476-3319