

A SURVEY FOR SHARON MASON & DEBORAH KING LOCATED IN SECTION 18, T 28 S, R 6 W, W. M., DOUGLAS COUNTY, OREGON

FILED
Date: 4-24-2002 By: X
This survey consists of:
Map: M139-78
Narrative:
Comar Rpt:

DOUGLAS COUNTY
SURVEYOR

MAP FILE M139-78

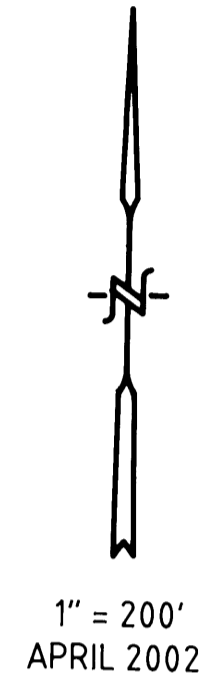
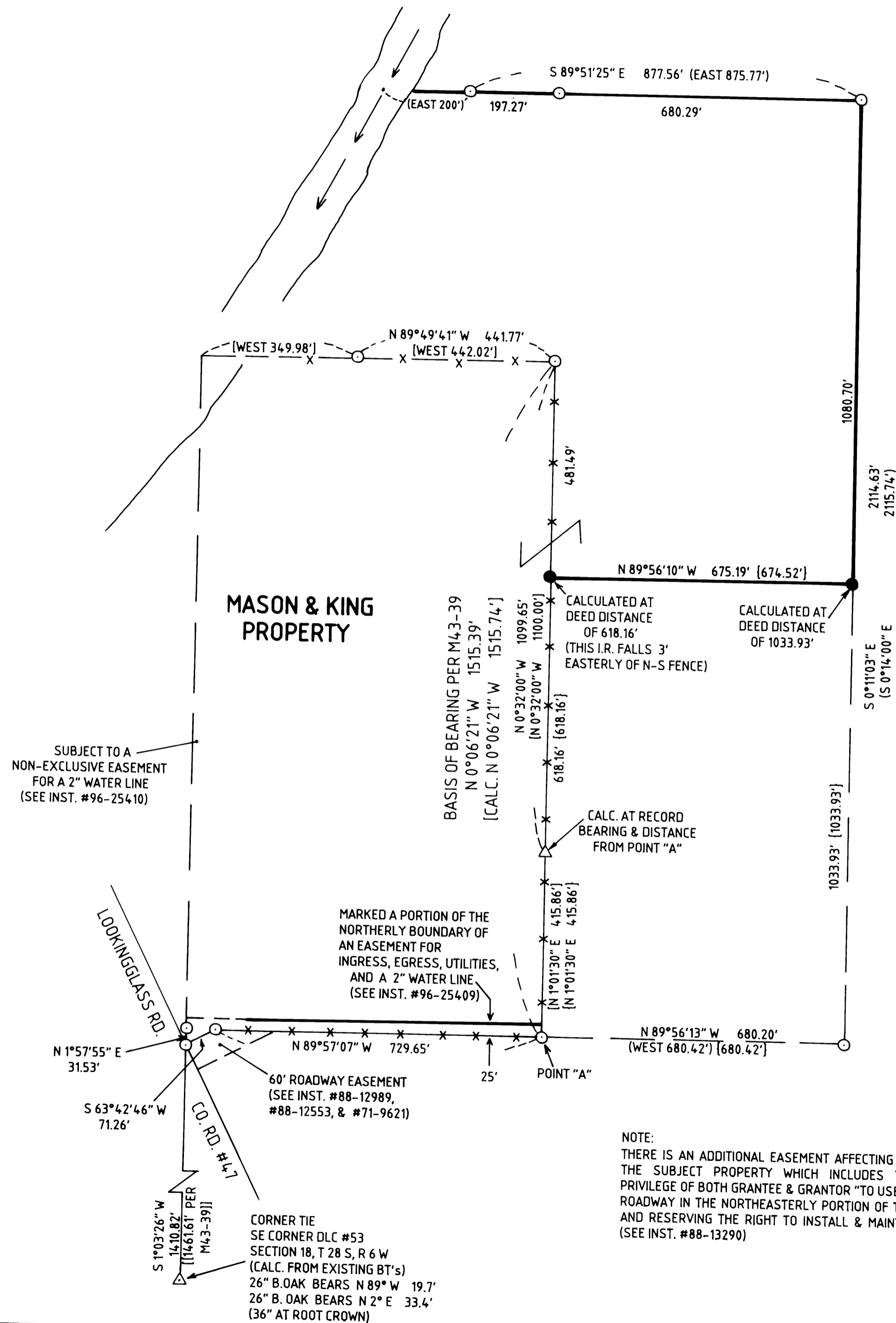

LEGEND:

- FOUND 5/8" IRON ROD
- SET 5/8" X 30" IRON ROD/ PLASTIC CAP MARKED "LANG SURVEYING"
- *-*- APPROXIMATE LOCATION OF EXISTING FENCE
- LINES MARKED WITH METAL POSTS
- () RECORD PER INST. #88-13290
- [] RECORD PER SURVEY M43-39 & INST. #88-13290
- { } RECORD PER INST. #96-25406 & INST. #96-25407

NARRATIVE

THE PURPOSE OF THIS SURVEY IS TO MARK THE PROPERTY BOUNDARIES & EASEMENT LINE AS SHOWN.

CORNERS WERE SET AS INDICATED USING DEED DISTANCES PER INST. #96-25406 & INST. #96-25407.

EQUIP: NIKON DTM 420
FIELD CREW: T. LANG & G. LANG
COMPS: G. LANG
DRAFTING: L. LANG

NOTE:
THERE IS AN ADDITIONAL EASEMENT AFFECTING A PORTION OF THE SUBJECT PROPERTY WHICH INCLUDES THE RIGHT & PRIVILEGE OF BOTH GRANTEE & GRANTOR "TO USE THE EXISTING ROADWAY IN THE NORTHEASTERLY PORTION OF THE PROPERTY AND RESERVING THE RIGHT TO INSTALL & MAINTAIN GATES." (SEE INST. #88-13290)

SURVEYOR:
GREGORY D. LANG
7550 WILLIS CREEK RD.
WINSTON, OREGON 97496
(541) 679-5542



EXPIRES 12-31-2002
L.S. #2295

MAP FILE M139-78