

FILED

Date: 4-15-2002 By: X
This survey consists of:
Map: M139-72
Narrative:
Corner Rpt: 65/42-42 A-D

DOUGLAS COUNTY
SURVEYOR

Basis of bearings is
the line from the
W 1/16 to the N 1/4 S.

Scale: 1" = 400 ft.

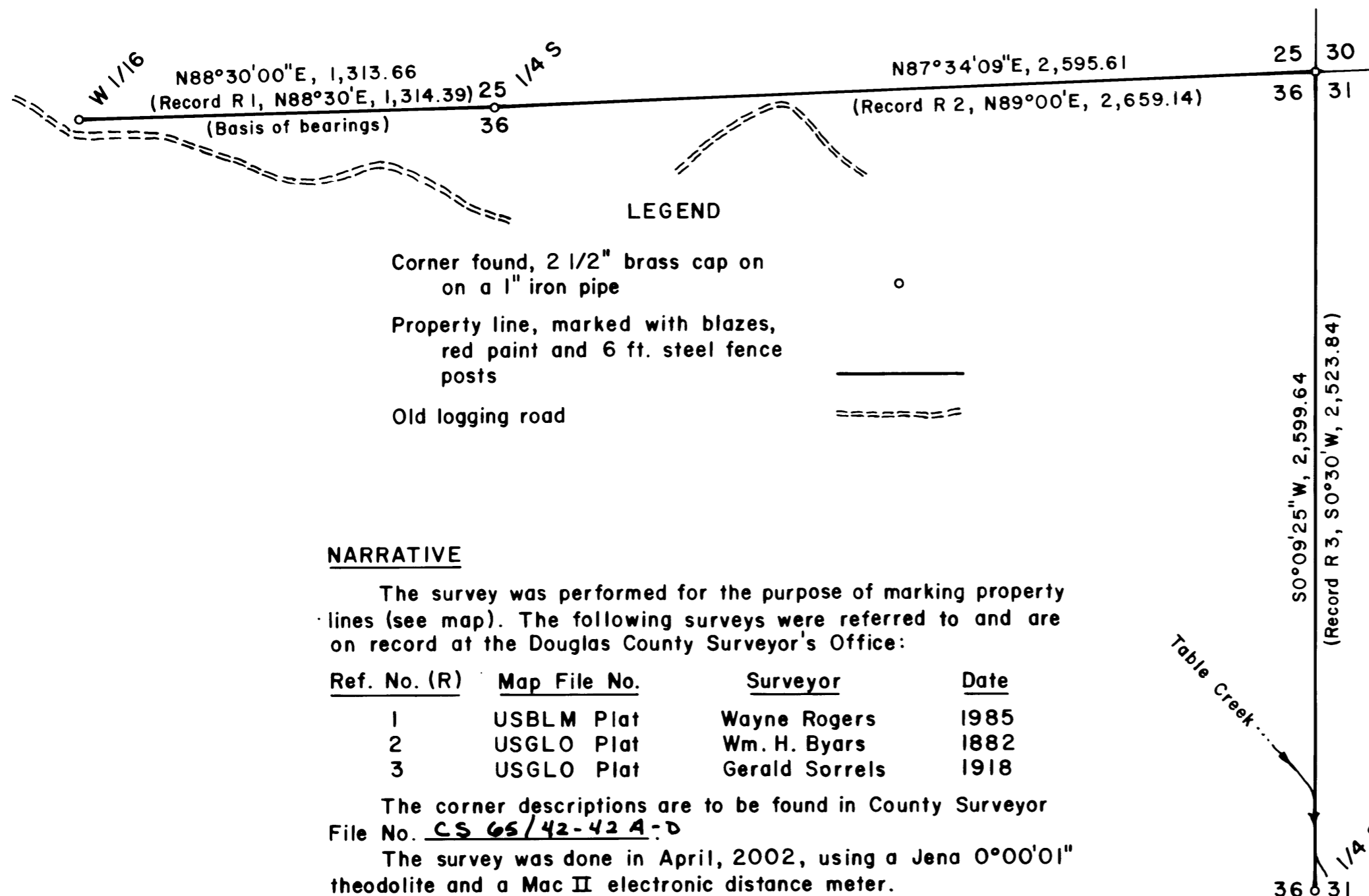

LEGEND

Corner found, 2 1/2" brass cap on
on a 1" iron pipe

Property line, marked with blazes,
red paint and 6 ft. steel fence
posts

Old logging road

NARRATIVE

The survey was performed for the purpose of marking property lines (see map). The following surveys were referred to and are on record at the Douglas County Surveyor's Office:

| Ref. No. (R) | Map File No. | Surveyor | Date |
|--------------|--------------|----------------|------|
| 1 | USBLM Plat | Wayne Rogers | 1985 |
| 2 | USGLO Plat | Wm. H. Byars | 1882 |
| 3 | USGLO Plat | Gerald Sorrels | 1918 |

The corner descriptions are to be found in County Surveyor File No. CS 65/42-42 A-D

The survey was done in April, 2002, using a Jena 0°00'01" theodolite and a Mac II electronic distance meter.

REGISTERED
PROFESSIONAL
LAND SURVEYOR

Bruce A. Shaner

OREGON
OCT. 4, 1957
BRUCE A. SHANER
430

Renews June 30, 2002

PROPERTY LINE SURVEY
in Section 36, T30S, R8W, W.M.,
Douglas County, Oregon

For: Seneca Jones Timber Co.
P.O. Box 2129
Roseburg, Oregon 97470

By: Shaner Engineering, Inc.
P.O. Box 1430
Roseburg, Oregon 97470

April 12, 2002

MAP FILE M139-72

MAP FILE M139-72

C.S. File No. 65/42-42 A-D