

FILED
 Date: 4-9-2002 By: JC
 This survey consists of:
 Map: H139-70
 Narrative:
 Corner Rpt: 65/42-41

DOUGLAS COUNTY
 SURVEYOR

C.S. File 65/42-41
 Map File H139-70

NORTH SECTION LINE T31S, R7W, SECTION 30

BY MARK SMALLEY
 ROSEBURG FOREST PRODUCTS CO.

FOR ROSEBURG RESOURCE CO.
 P.O. BOX 1088
 ROSEBURG, OREGON 97470

LEGEND

- ⊙ MONUMENT FOUND AS NOTED
- SET 5/8" X 48" IRON ROD & ALUMINUM CAP MARKED "LS 2354 2002"
- SECTION OR PROPERTY LINE
- +—+ LINE MARKED WITH 5 1/2' STEEL FENCE POSTS
- < > RECORD DATA

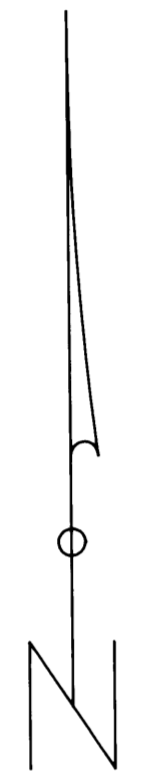

SCALE 1"=300'
 DATE MARCH 2002
 COMPUTER FILE: 310730

(BASIS OF BEARING---1882 G.L.D. SURVEY N89°31'E)

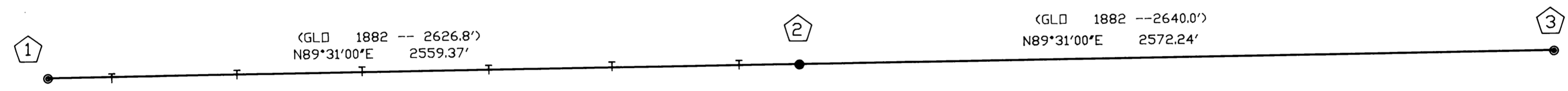

The purpose of this survey was to set the north one-quarter corner of Section 30, Township 31 South, Range 7 West, and to mark a portion of the property lines as shown with red painted blazes, and steel fence posts.

The control for this survey was the northwest section corner as previously renewed by the County Surveyor from original evidence, and the northeast section corner as renewed by the 1963 BLM Cadastral survey from original evidence. A diligent search was made for the north one-quarter corner, but no evidence was found and the area all around this corner has been logged.

The north one-quarter corner was set at the proportionate distance between the section corners.

The basis of bearing was the 1882 GLD survey of the same line.

This survey was performed in January and February, 2002, using Leica TC 805 to run a closed loop traverse.

1 SECTION CORNER 2419
 25130
 FOUND 1966 DOUGLAS COUNTY SURVEYORS
 BRASS CAP ON AN IRON PIPE
 BTs:
 26' FIR N42°W 13.2' SNAG SCRIBE VISIBLE (DBT)
 37' FIR N66°E 40.9' SCRIBE NOT VISIBLE FACE SPLIT (DBT)
 22' FIR S65°E 7.9' PARTIAL SCRIBE VISIBLE (DBT)
 46' FIR S45°W 39.6' BARK SCRIBE NOT VISIBLE (DBT)
 SCRIBED 7' FIR S50°E 41.9' 'S 30 BT'

2 1/4 CORNER 19
 30
 SET AN ALUMINUM CAP ON A 5/8"X48" IRON ROD
 MARKED "LS 2354 2002"
 SCRIBED 9' FIR N84°E 49.6' '1/4 S BT'
 10' FIR S88°E 41.2' '1/4 S BT'
 6' FIR S36°W 18.1' '1/4 S BT'
 11' FIR N80°W 17.7' '1/4 S BT'

3 SECTION CORNER 19120
 30129
 FOUND 1963 CADASTRAL BRASS CAP ON AN IRON PIPE
 BTs:
 9' FIR N19 1/2°W 17.8' SNAG TOP HEALED FACE
 26' FIR S76 1/2°E 33.0' HEALED (DBT)
 23' FIR STUMP N56°E 38.3' (DBT)
 SCRIBED: 7' FIR S37°W 17.7' 'S 30 BT'
 9' FIR S89°E 8.7' 'S 29 BT'

REGISTERED
 PROFESSIONAL
 LAND SURVEYOR

Mark F. Smalley

OREGON
 JULY 26, 1988
 MARK F. SMALLEY
 2354

RENEWS 6/30/02

C.S. File 65/42-41
 Map File H139-70