

BOUNDARY SURVEY
FOR ROSEBURG RESOURCES COMPANY
T.32S., R.08W., SECTION 4, W.M.
DOUGLAS COUNTY, OREGON
MARCH 2002

FILED
 Date: 4-3-2002 By: J.C.
 This survey consists of:
 Map: M139-64 A & B
 Narrative: _____
 Corner Rpt: _____

DOUGLAS COUNTY
 SURVEYOR

MAP FILE M139-64A

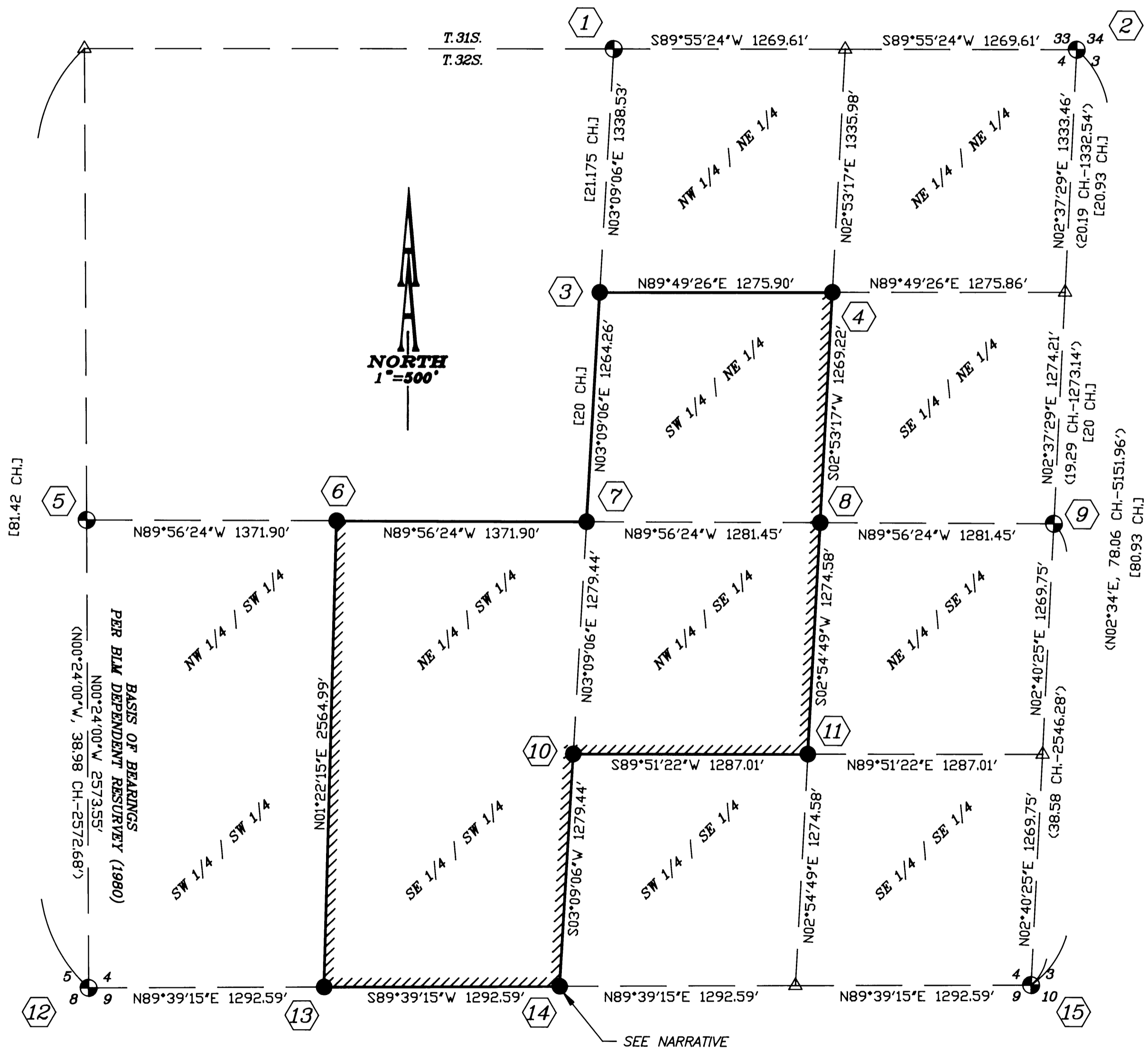

NARRATIVE:

The purpose of this survey is to monument the East half of the SW 1/4, the NW 1/4 of the SE 1/4, and the SW 1/4 of the NE 1/4 of Section 04, T.32S., R.08W., W.M., Douglas County, Oregon.

The monuments found were used to proportion the location of the set monuments. The NE 1/4 was proportioned per original GLO survey.

At the S 1/4 Corner of Section 4 we found no evidence of the original monument and/or bearing trees. We did find four Madrone trees (not of record) with faint bark scribes approximately 20 feet east of the computed location for this quarter corner. The DCSO visited this corner in April 1968 (CS 54/65) and found no evidence of the original monument and/or bearing trees. The DCSO revisited this corner in March 2002 (CS 66/32-19). Corner was set by proportion.

RECORD INFORMATION:

() BLM DEPENDENT RESURVEY (1980)
 [] GLO SURVEY BY JAMES C. TOLMAN, NOVEMBER 08, 1883
 ACCEPTED ON DECEMBER 07, 1883.

LEGEND:

- Set Monument as described
- ⊕ Found Monument as described
- △ Calculated point

Line marked with 6' steel fence posts and trees within 3' of line blazed

SHEET 1 OF 2

REGISTERED
**PROFESSIONAL
 LAND SURVEYOR**
Ronald A. Quimby
 OREGON
 JULY 14, 1978
RONALD A. QUIMBY
 1854
 EXP. DATE: 12-31-02

AA
SURVEYING & ENGINEERING, INC.
 ENGINEERING • SURVEYING • PLANNING
 3076 NE DIAMOND LAKE BLVD.
 ROSEBURG, OREGON 97470
 TEL (541) 672-2096
 FAX (541) 672-0611

MAP FILE M139-64A