

FILED
 Date: 4-2-2002 By: XL
 This survey consists of:
 Map: H139-63
 Narrative:
 Corner Rpt: _____

DOUGLAS COUNTY
 SURVEYOR

A BOUNDARY LINE ADJUSTMENT SURVEY FOR JOYCE & GERALD BARKER
 LOCATED IN THE NE 1/4 OF SECTION 15, T 27 S, R 6 W, W. M.,
 DOUGLAS COUNTY, OREGON
 PLANNING DEPT. FILE #01-137

MAP FILE H139-63

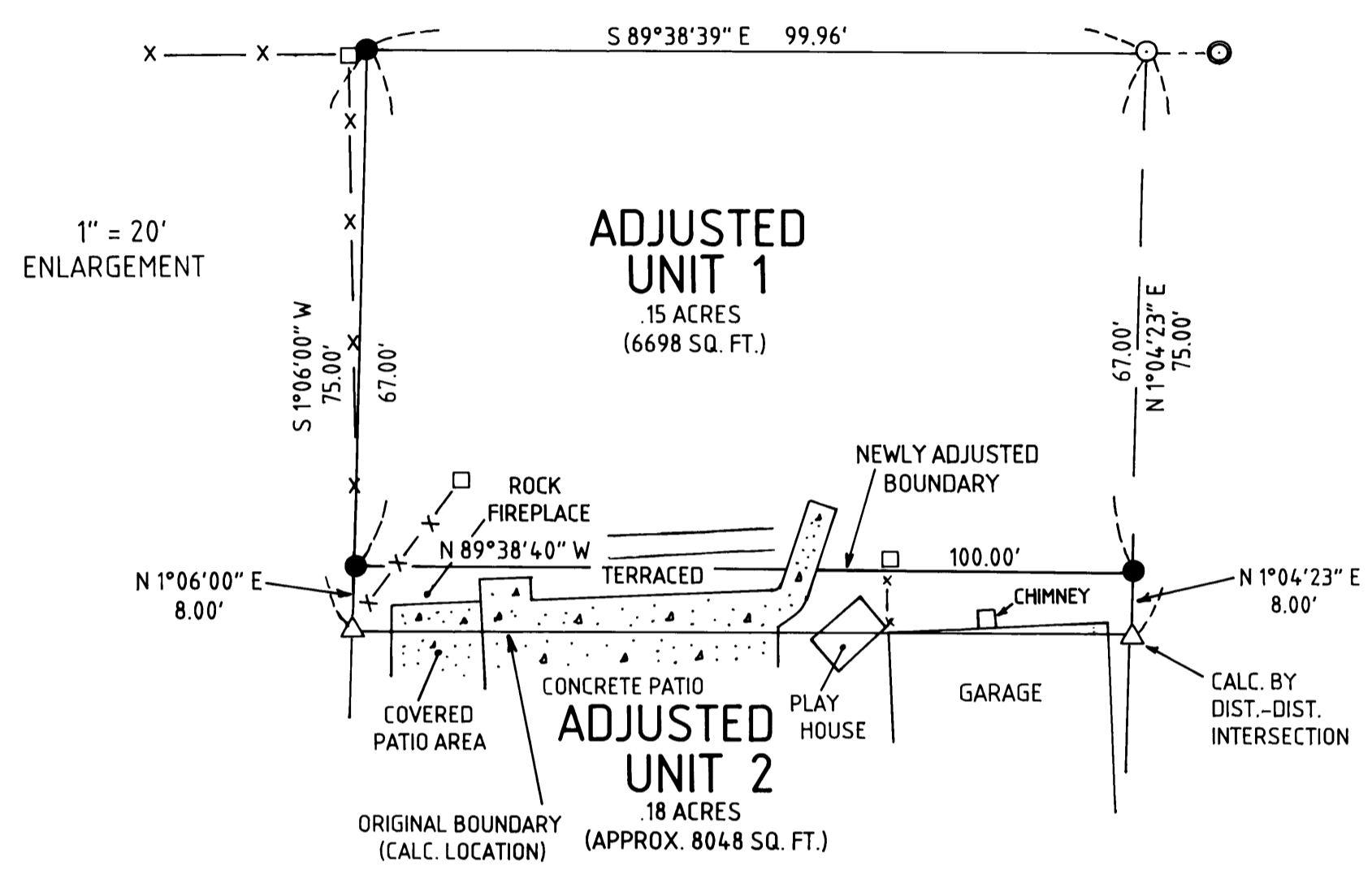

NARRATIVE:

THE PURPOSE OF THIS SURVEY IS TO ADJUST THE BOUNDARY BETWEEN LOTS 1 & 2 OF STRINGER PLAT, BECAUSE OF AN EXISTING GARAGE ENCROACHMENT. VARIANCE TO SETBACKS FOR EXISTING GARAGE ENCROACHMENT APPROVED BY PLANNING DEPT. FILE #01-137. THE PERIMETER OF THE ORIGINAL LOTS 1 & 2 WERE POSITIONED USING FOUND MONUMENTS & RECORD DISTANCES PER STRINGER PLAT (SEE SUBDIVISION VOLUME 9, PAGE 9).

THE ADJUSTED BOUNDARY BETWEEN UNITS 1 & 2 WAS POSITIONED 8' NORTHERLY OF THE ORIGINAL BOUNDARY.

EQUIP: NIKON DTM 420
 FIELD CREW: G. LANG, T. LANG, M. BRANSON
 COMPS: G. LANG
 DRAFTING: L. LANG

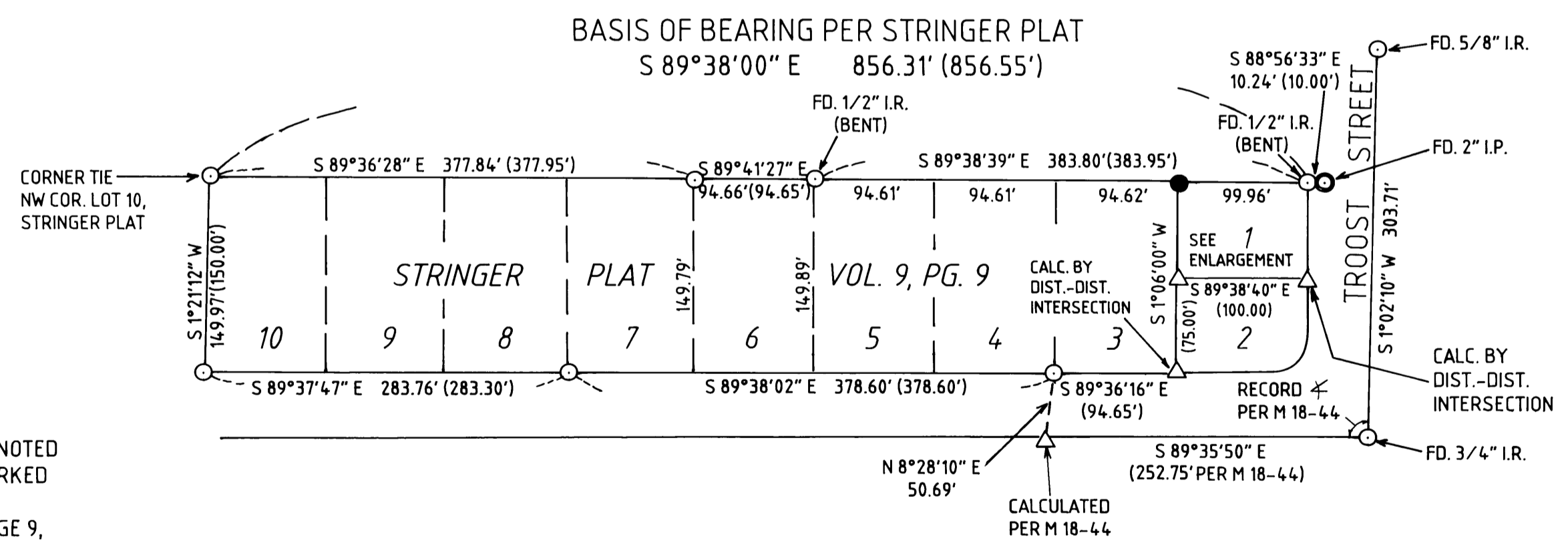
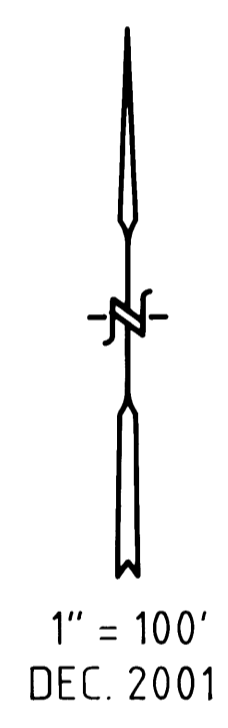

LEGEND:

- FOUND 1/2" IRON ROD UNLESS OTHERWISE NOTED
- SET 5/8" X 30" IRON ROD/PLASTIC CAP MARKED "LANG SURVEYING"
- () RECORD PER STRINGER PLAT, VOLUME 9, PAGE 9, UNLESS OTHERWISE NOTED

MOUNTAINTOP LAND SURVEYING
 GREGORY D. LANG
 7550 WILLIS CREEK RD.
 WINSTON, OREGON 97496
 (541)679-5542



Keith L. Cubie 4/1/02
 DOUGLAS COUNTY PLANNING DIRECTOR DATE

L.S.#2295
 EXPIRES 12-31-2002

MAP FILE H139-63