

A SURVEY FOR JOE FOX

LOCATED IN THE NE 1/4 OF SECTION 28, T 28 S, R 4 W, W. M.,
DOUGLAS COUNTY, OREGON

FILED
Date: 4-2-2002 By: J.C.
This survey consists of:
Map: M139-62
Narrative: _____
Corner Rpt: _____
**DOUGLAS COUNTY
SURVEYOR**

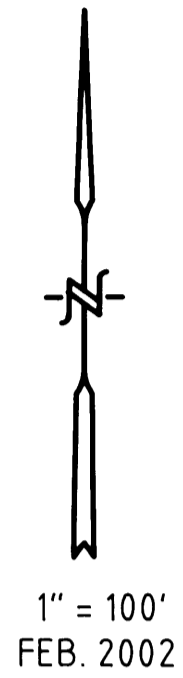

NOTE: THE FOX PROPERTY IS ALSO SUBJECT TO AN INGRESS & EGRESS EASEMENT AND A WELL EASEMENT TO SERVICE THE PROPERTY DESCRIBED IN INST. #96-15760 (SEE INST. #2000-22705)

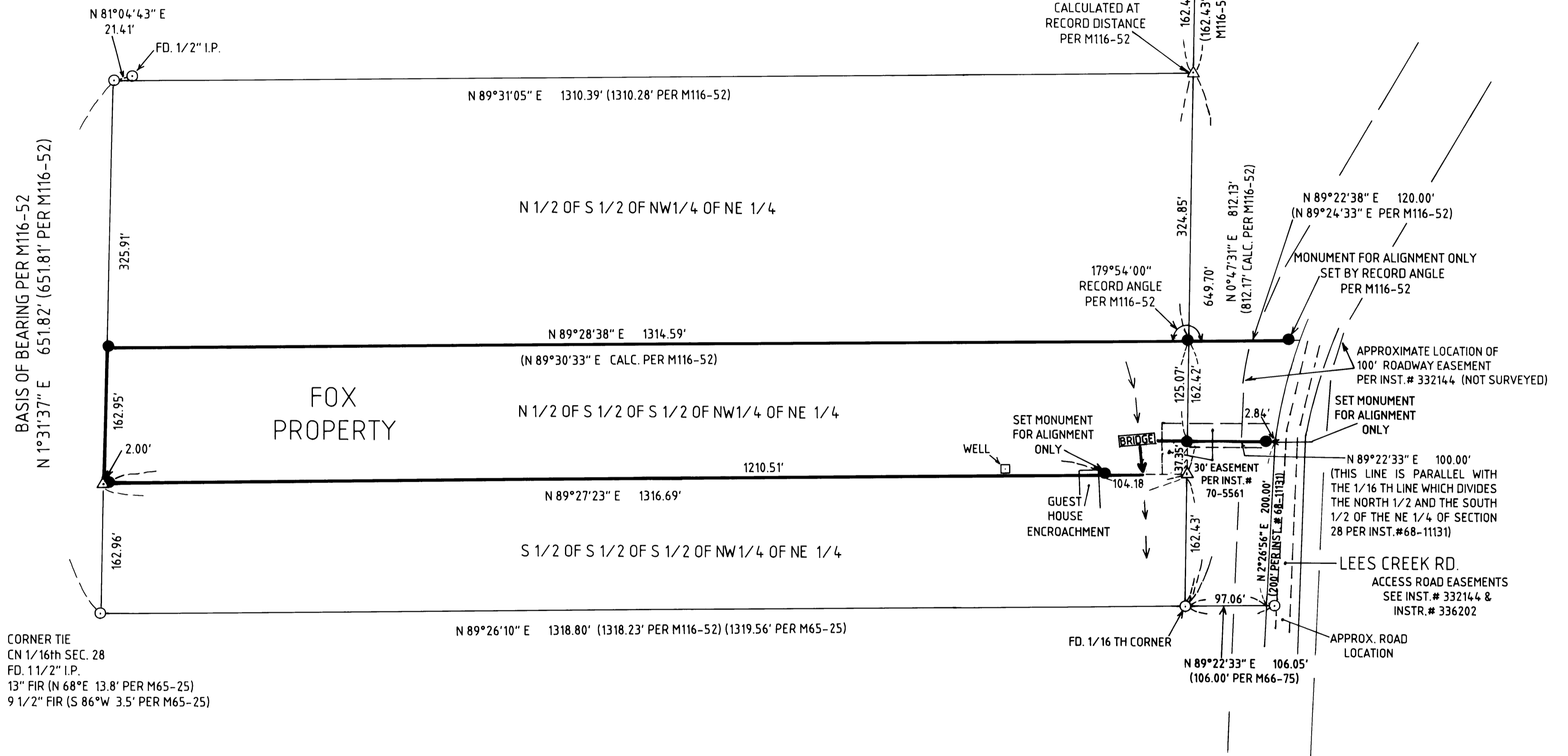

LEGEND:

- SET 5/8" X 30" IRON ROD/PLASTIC CAP MARKED "LANG SURVEYING"
- FOUND 5/8" IRON ROD UNLESS OTHERWISE NOTED

NARRATIVE:

PURPOSE IS TO MONUMENT AND MARK BOUNDARY LINES.
LINES WERE LOCATED AS SHOWN USING SECTIONAL BREAKDOWN PROCEDURES, FOUND MONUMENTS, AND RECORD ELEMENTS.
EQUIP: NIKON DTM 420
FIELD CREW: GREG LANG, TREVOR LANG, MICHAEL BRANSON
COMPS: GREG LANG
DRAFTING: LAURIE LANG

SURVEYED BY:
GREGORY D. LANG
7550 WILLIS CREEK RD.
WINSTON, OREGON 97496
(541)679-5542

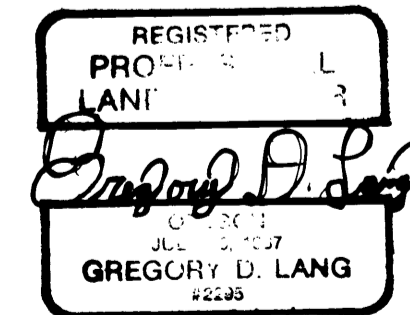

EXPIRES 12-31-2002
L.S. #2295