

FILED
 Date: 11/14/2001 By: JP
 This survey consists of:
 Map: M139-6
 Narrative:
 Corner Rpt:

DOUGLAS COUNTY
 SURVEYOR

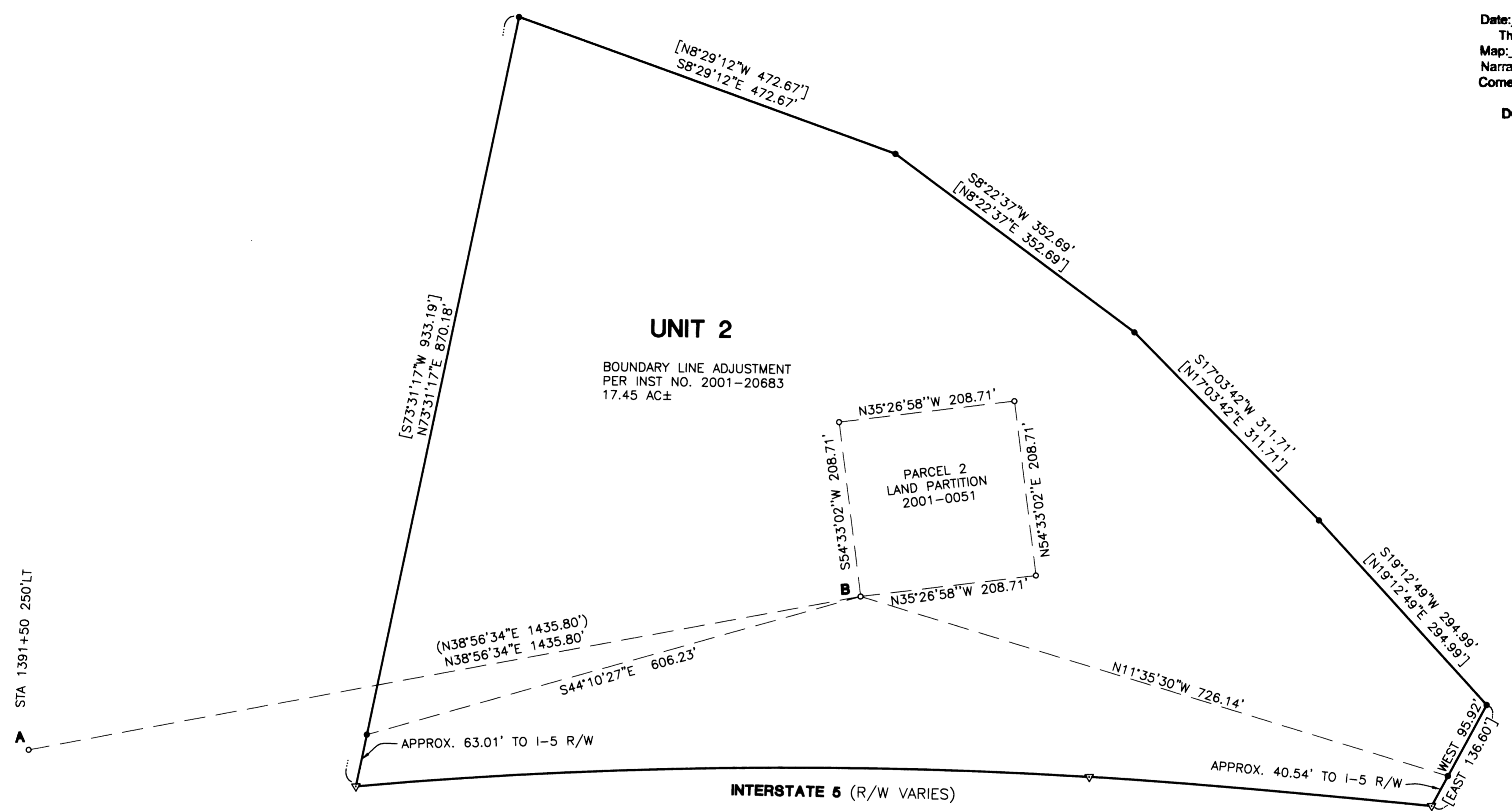

STA 1391+50 250'LT

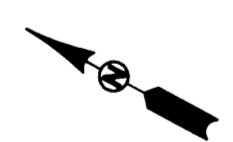

- LEGEND**
- SET 5/8" x 30" IR w/CAP MARKED "I.E. ENG"
 - FOUND 5/8" IRON ROD
 - △ CALCULATED POSITION
 - () RECORD AS PER LAND PARTITION 2001-0051
 - [] RECORD AS PER INST. NO. 20683

NOTE
 LINE A-B AS USED AS BASIS OF BEARING. BEARING AND DISTANCES AROUND PARCEL 2 OF LAND PARTITION 2001-0051 RECORD PER SAME.

NARRATIVE
 THE PURPOSE OF THIS SURVEY WAS TO MONUMENT A PORTION OF UNIT 2 OF THE BOUNDARY LINE ADJUSTMENT AS DESCRIBED BY INSTRUMENT NO. 2001-20683. TIES WERE MADE TO MONUMENTS AS SHOWN ON LAND PARTITION 2001-0051.

FIELD CREW: RYAN PALMER AND LESLIE BOAK
EQUIPMENT: NIKON TOTAL STATION AND SDR 33 DATA COLLECTOR
OFFICE: WAYNE ROGERS
DRAFTING: TOM YOW

<p>REGISTERED PROFESSIONAL LAND SURVEYOR</p> <p><i>Wayne L. Rogers</i></p> <p>OREGON FEBRUARY 14, 1985 WAYNE L. ROGERS 2137</p> <p>EXPIRES: 12/31/2002</p>	SURVEY	
	LYING IN THE NW 1/4 AND SW 1/4 OF SEC 17, T24S, R5W, W.M., DOUGLAS COUNTY, OREGON	
SURVEYED FOR: PAUL AND RUTH BILDER P.O. BOX 458 OAKLAND, OR 97462	SURVEYED BY: 741 S.E. Jackson Street Roseburg, Oregon 97470 PHONE (541) 673-0166 FAX (541) 440-9392	
SCALE: 1" = 100'	DATE: OCT. 2001	DWG. BY: TAY JOB NO: 1751-02 PAGE: 1 OF 1