

FILED

Date: 3-25-02 By: JW
This survey consists of:
Map: M139-59
Narrative: —
Corner Rpt: —

DOUGLAS COUNTY
SURVEYOR

BOUNDARY LINE ADJUSTMENT SURVEY FOR SONNIA ROWE & JULLE LAINE

LOCATED IN THE NW1/4 OF SECTION 7 OF T22S, R12W, W.M.
PLAT OF WINCHESTER BAY, DOUGLAS COUNTY, OREGON

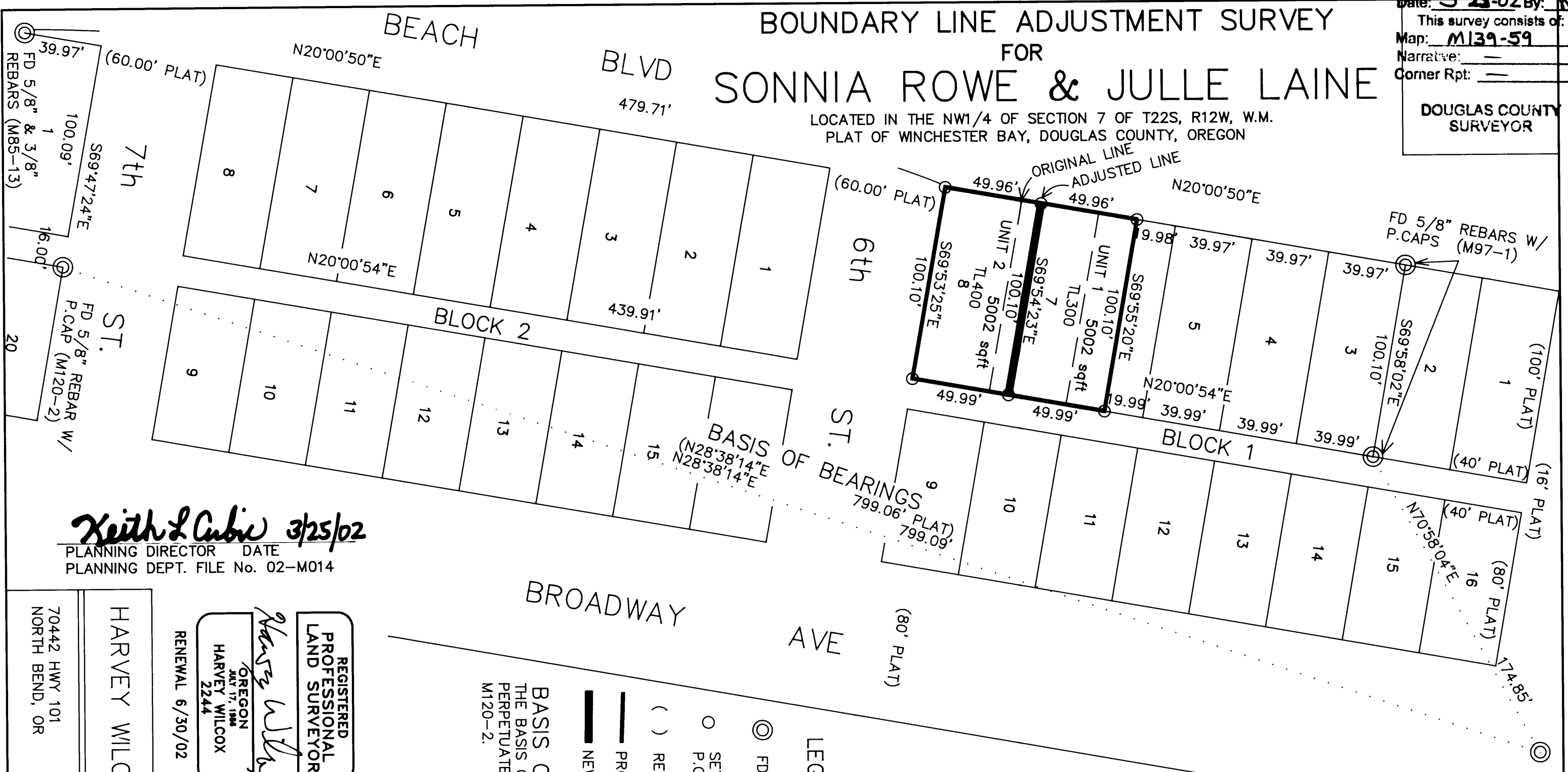

Keith L Cubie 3/25/02
PLANNING DIRECTOR DATE
PLANNING DEPT. FILE No. 02-M014

REGISTERED
PROFESSIONAL
LAND SURVEYOR

Harvey Wilcox

OREGON
JULY 17, 1988
HARVEY WILCOX
2244

RENEWAL 6/30/02



SCALE 1"=50'
DATE 2/5/02

HARVEY WILCOX SURVEYING

70442 HWY 101
NORTH BEND, OR

PH: (541) 759-4467
FAX: (541) 759-4467
EMAIL: EASYBAR@GTE.NET

NARRATIVE

THE PURPOSE OF THIS SURVEY WAS TO MONUMENT THE EXTERIOR BOUNDARY OF LOTS 7, 8 AND THE SOUTHERLY HALF OF LOT 6, ALONG WITH A NEW BOUNDARY LINE THAT SPLITS TAX LOTS 300 AND 400 IN HALF. I ESTABLISHED THE BOUNDARIES BY PROPORTIONATE MEASURE FROM THE NEAREST FOUND CORNERS. THIS PUT THE CORNERS WITHIN 0.13' OF THE LOCATION IF I HAD USED RECORD BEARING AND DISTANCE. EQUIPMENT USED WAS A TOPCON GTS 303 TOTAL STATION AND TDS DATA COLLECTION.

FD 2" DIP IN P.W.M.T
INITIAL PT PLAT OF
WINCHESTER BAY