

PROPERTY SURVEY

for JOHN HANLEY
A PORTION OF LOT 1, SOUTHWEST TERRACE
SW 1/4 OF SECTION 30, T.27S., R.06W., W.M., DOUGLAS COUNTY, OREGON
MARCH 2002

FILED
Date: 3/20/02 By: DJW
This survey consists of:
Map: M139-58
Narrative:
Corner Rpt:

DOUGLAS COUNTY
SURVEYOR

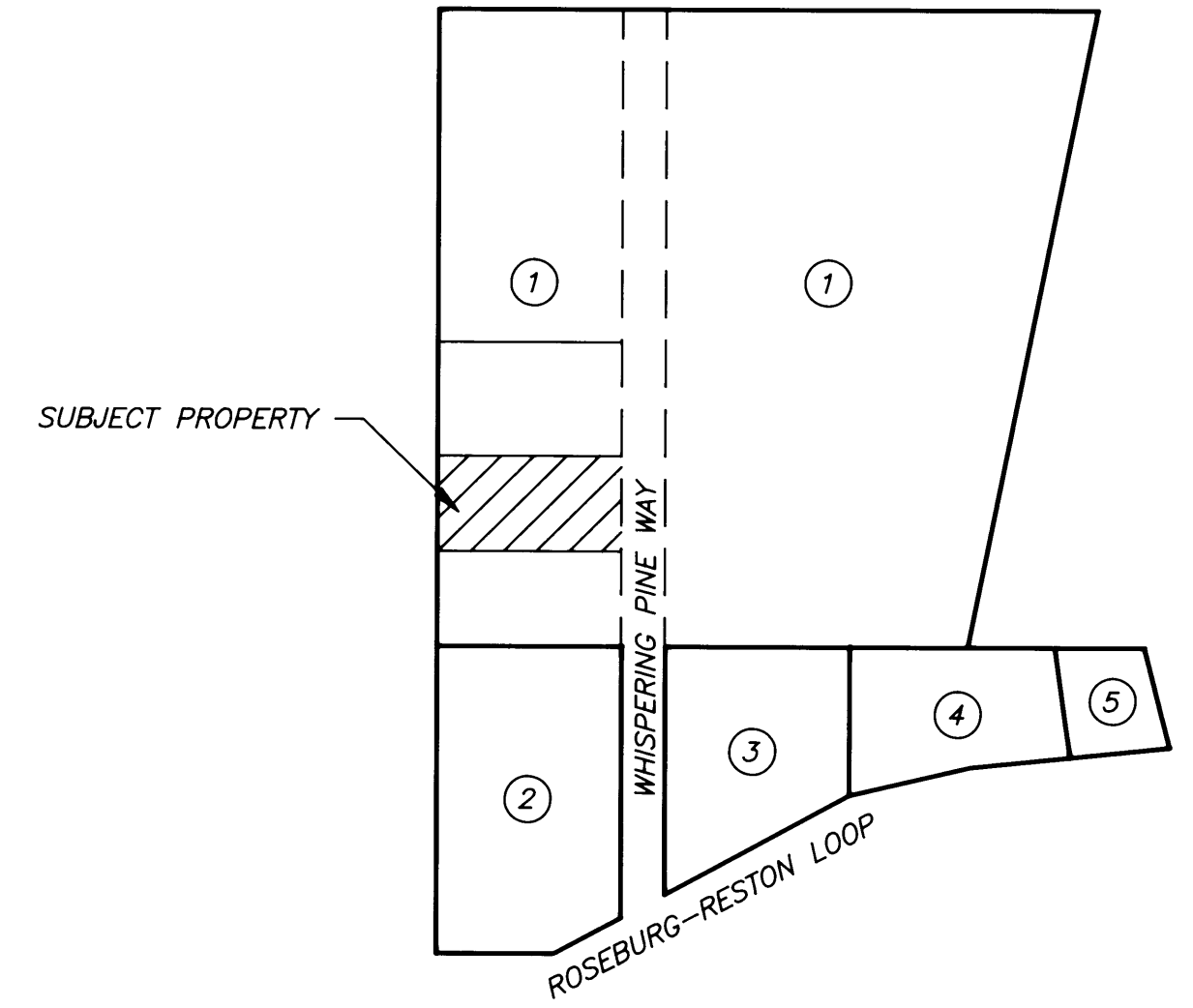
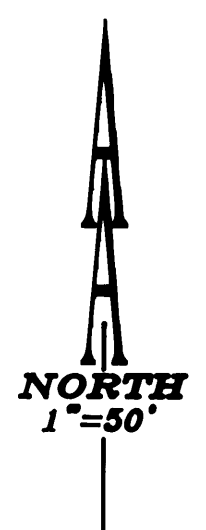
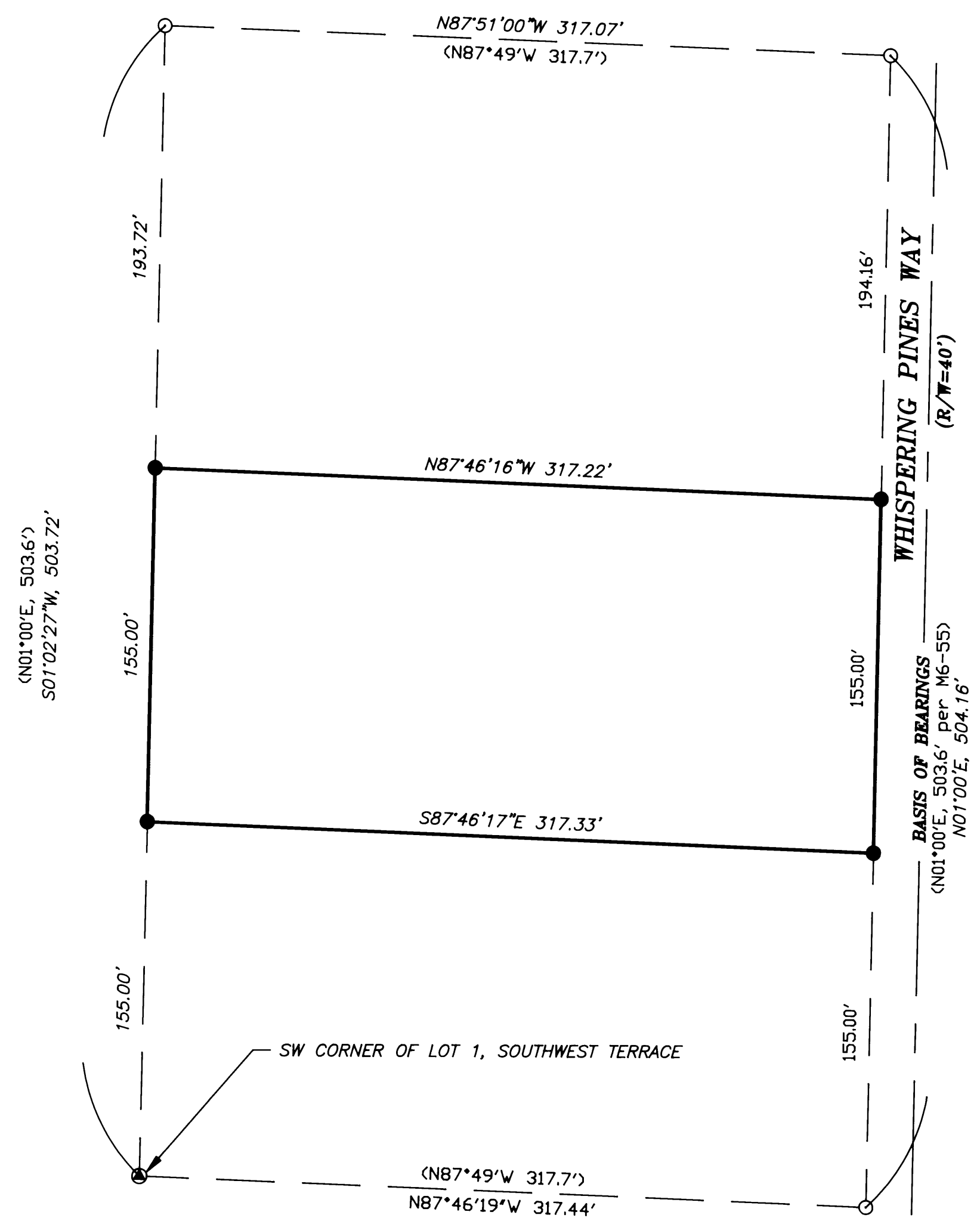

RECORD INFORMATION:
() M6-55

SOUTHWEST TERRACE SCHEMATIC

- LEGEND:**
- Set 5/8" x 30" Iron Rod with Yellow Plastic Cap marked "AA SURVEYING INC."
 - Found 3/4" Iron Rod, unless otherwise noted
 - ⊙ Found 3/4" Iron Pipe, unless otherwise noted

NARRATIVE:

The purpose of this survey is to monument the corners of that property described in Grant Deed, Instrument #93-12860, Records of Douglas County, which is a portion of Parcel 1 of M6-55.

The monuments of Parcel 1 of M6-55 were located and used to monument subject property per deed description.

REGISTERED
PROFESSIONAL
LAND SURVEYOR

OREGON
JULY 14, 1978
HERMAN A. PIESKE
1851
EXP. DATE: 12-31-02

AA
SURVEYING & ENGINEERING, INC.
ENGINEERING • SURVEYING • PLANNING

3076 NE DIAMOND LAKE BLVD.
ROSEBURG, OREGON 97470
TEL (541)672-2096
FAX (541)672-0611