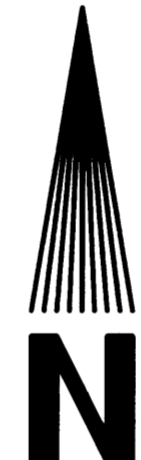

MAP FILE M 139-55

FILED
Date: 3-7-2002 By: JC
This survey consists of:
Map: M139-55
Narrative:
Corner Rpt:
DOUGLAS COUNTY
SURVEYOR

RECORD OF SURVEY
LOCATED IN
SE1/4 SECTION 8, T22S, R5W, W.M.
DOUGLAS COUNTY, OREGON
FOR
SENECA - JONES TIMBER COMPANY
BY
ROBERTS SURVEYING INC.
P.O. BOX 7155
EUGENE, OREGON 97401
PHONE (541) 345-1112

SCALE: 1" = 50'
FEBRUARY 18, 2002

REGISTERED
PROFESSIONAL
LAND SURVEYOR
Ted C. Baker
OREGON
JULY 25, 1991
TED C. BAKER
2488
EXPIRES 12-31-2003

LEGEND

- MONUMENTS FOUND AS NOTED
- MONUMENTS SET: 5/8" X 30" IRON PINS WITH YELLOW PLASTIC CAPS STAMPED "ROBERTS SURV. INC."
- △ COMPUTED POINT
- () DATA OF RECORD
- DENOTES LINE NOT TO SCALE

REFERENCES

- 1) CS 58/236, DRAINS ADDITION TO DRAIN
- 2) M 136-64B BY ROBERTS FILED 3-20-2001

NARRATIVE
THE PURPOSE OF THIS SURVEY IS TO MONUMENT LOT CORNERS OF DRAIN'S ADDITION TO DRAIN AS REQUESTED BY OUR CLIENT AND TO MARK THE WESTERLY BOUNDARY OF SAID DRAIN'S ADDITION TO DRAIN. THE WESTERLY BOUNDARY WAS SURVEYED BY THIS OFFICE IN MARCH OF 2001, THE MONUMENTS FOUND WERE HELD FOR CONTROL FOR THIS SURVEY. LOTS ALONG THE WESTERLY BOUNDARY WERE PROPORTIONED BETWEEN THE NORTHWEST CORNER OF LOT 31 AND THE SOUTHWEST CORNER OF LOT 21.

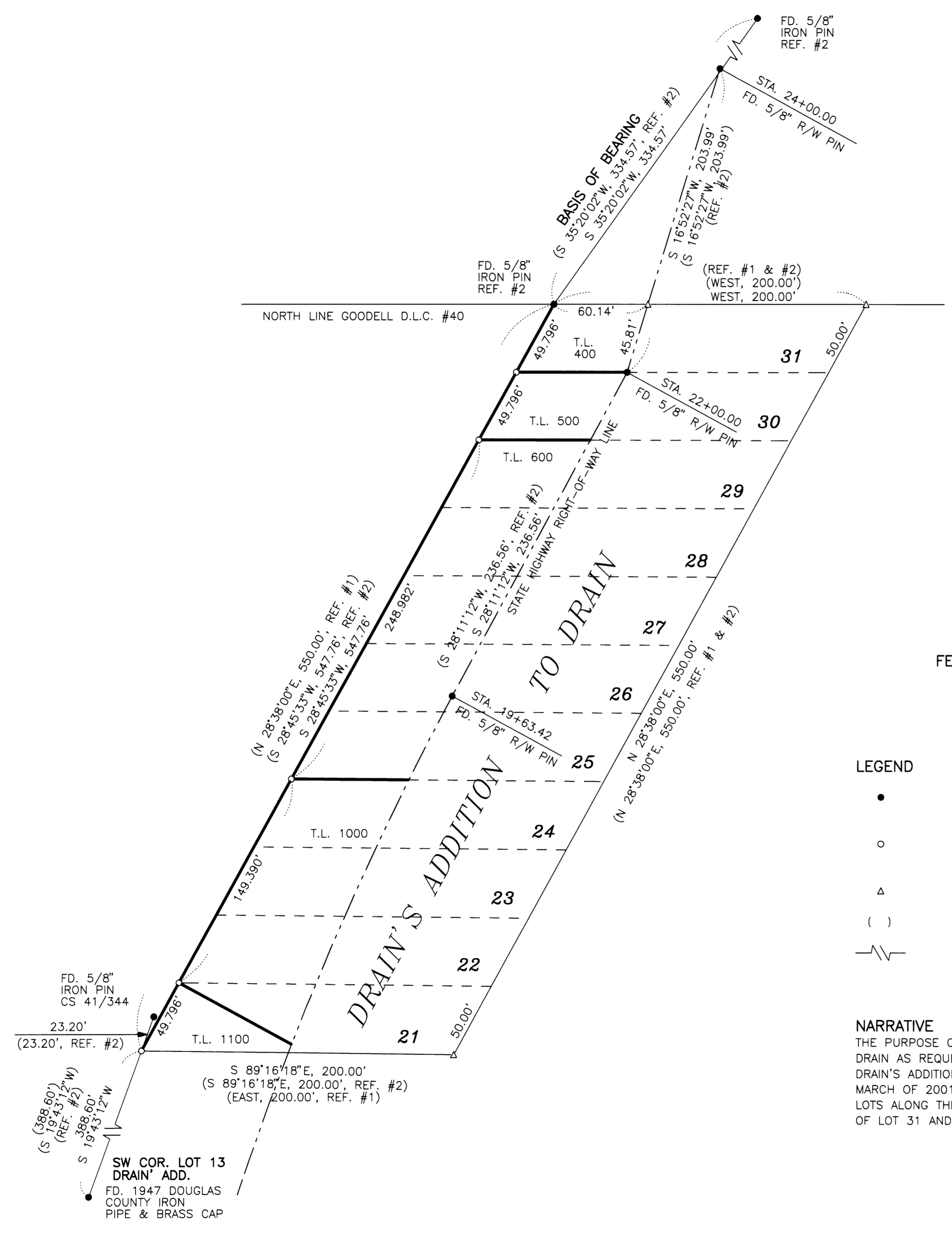

MAP FILE M 139-55