

FILED
 Date: 3/1/2002 By: JP
 This survey consists of:
 Map: M139-54
 Narrative:
 Corner Rpt:

DOUGLAS COUNTY
 SURVEYOR

MAP FILE M139-54

RESURVEY OF W1/2 OF SOUTH SECTION LINE SECTION 28, T28S, R8W

FOR ROSEBURG RESOURCE CO.
 P.O. BOX 1088
 ROSEBURG, OREGON 97470

BY MARK SMALLEY
 ROSEBURG FOREST PRODUCTS CO.

DATE FEBRUARY 2002

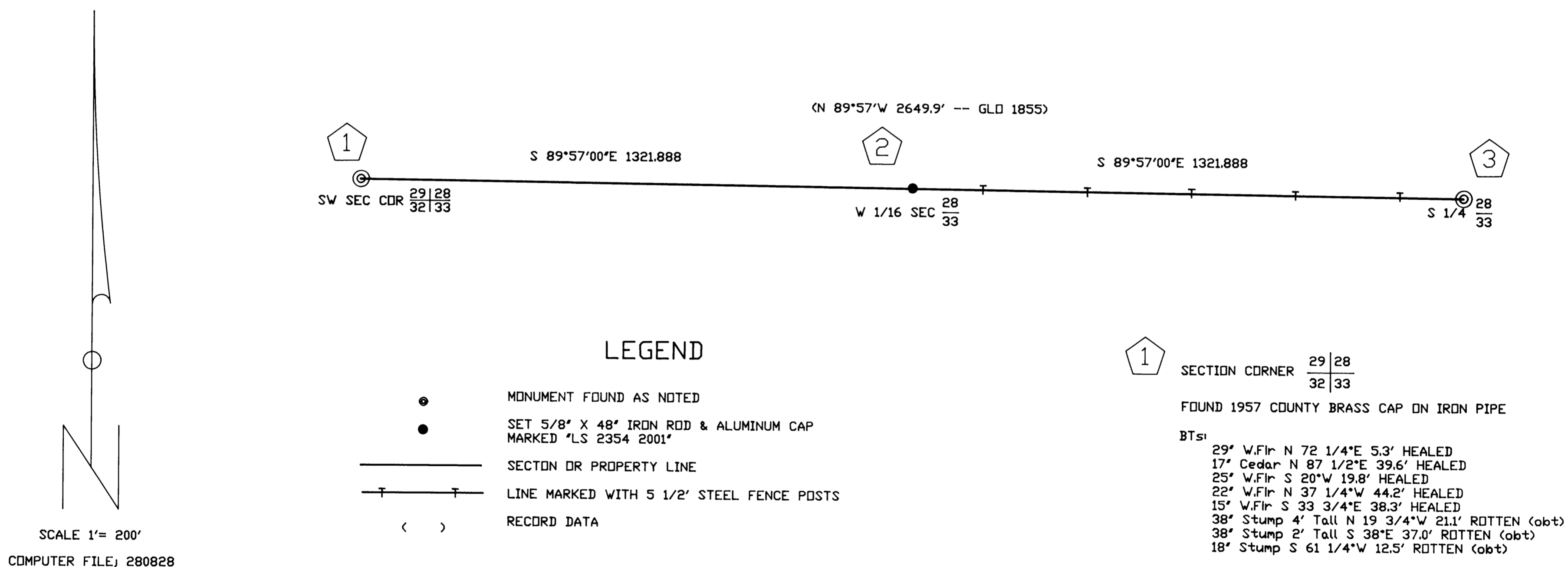

LEGEND

- MONUMENT FOUND AS NOTED
- SET 5/8" X 48" IRON ROD & ALUMINUM CAP MARKED "LS 2354 2001"
- SECTION OR PROPERTY LINE
- LINE MARKED WITH 5 1/2" STEEL FENCE POSTS
- () RECORD DATA

1 SECTION CORNER 29/28 32/33
 FOUND 1957 COUNTY BRASS CAP ON IRON PIPE
 BTs:
 29' W.Fir N 72 1/4°E 5.3' HEALED
 17' Cedar N 87 1/2°E 39.6' HEALED
 25' W.Fir S 20°W 19.8' HEALED
 22' W.Fir N 37 1/4°W 44.2' HEALED
 15' W.Fir S 33 3/4°E 38.3' HEALED
 38' Stump 4' Tall N 19 3/4°W 21.1' ROTTEN (obt)
 38' Stump 2' Tall S 38°E 37.0' ROTTEN (obt)
 18' Stump S 61 1/4°W 12.5' ROTTEN (obt)

2 W1/16 CORNER 28/33
 SET 5/8" x 48" IRON ROD & ALUMINUM CAP
 MARKED "LS 2354" 2001
 SCRIBED: 14" D. Fir N 69°W 6.1' W 1/16 BT'
 17' W. Fir N 8°E 9.6' W 1/16 BT'

3 1/4 CORNER 28/33
 FOUND 1973 COUNTY BRASS CAP ON IRON PIPE
 BTs:
 30' Fir S 25°W 30.4' BURNED STUMP (obt)
 20' Fir S 76°W 5.0' ROTTEN STUMP
 13' Fir N 3 1/2°W 15.2' DOWN-ROTTEN
 SCRIBED: 9" Fir S 24°W 27.7' 1/4 S BT'
 9" Fir S 51°W 25.3' 1/4 S BT'
 14' Fir N 62°W 25.1' 1/4 S BT'
 12' Fir N 4°W 21.2' 1/4 S BT'

NARRATIVE

The purpose of this survey was to set the west one-sixteenth corner between Sections 28 and 33, Township 28 South, Range 8 West, and to mark the property lines with red painted blazes, and steel fence posts. The control for this survey was the southwest section corner and the south one-quarter corner as previously renewed by the County Surveyor from original evidence. The west one-sixteenth was set at the midpoint of the line between these corners. The basis of bearing was the 1855 GLO Survey of the same line. This survey was performed in December, 2001 using a Leica TC805 to run a closed loop traverse.

REGISTERED
 PROFESSIONAL
 LAND SURVEYOR

Mark F. Smalley

OREGON
 JULY 26, 1988
 MARK F. SMALLEY
 2354

RENEWS 6/30/02

SCALE 1"= 200'
 COMPUTER FILE: 280828

MAP FILE M139-54