

**RECORD OF SURVEY
FOR: SENECA JONES TIMBER COMPANY
NE1/4 SECTION 33, T20S, R6W, W.M.
DOUGLAS COUNTY, OREGON
6, FEBRUARY 2002**

FILED
Date: 3/1/2002 By: JP
This survey consists of:
Map: M 139-52
Narrative: _____
Corner Rpt: _____

SECTION CORNER SECTIONS 27,28,33,34
FOUND 2-1/2" COUNTY SURVEYORS
BRASS CAP DATED 1962 WITH THE
FOLLOWING ACCESSORIES:

- 30" D. FIR SNAG BEARS S72°W 16.0'
(RECORD 60" 20 LKS.) NO VISIBLE MARKS
- 33" D. FIR BEARS S77°W 26.1' HEALED FACE
- 36" D. FIR BEARS N3°E 63.6' HEALED FACE
- 1/2" REBAR BEARS S22°W 0.47'

APPROXIMATE AREA
OF LINE WHERE TIMBER
HARVEST IS WEST OF
POSTED LINE

APPROXIMATE AREA
OF LINE WHERE LANDING
CONSTRUCTION IS WEST OF
POSTED LINE

NARRATIVE

THE PURPOSE OF THIS SURVEY WAS TO
MARK THE SECTION LINE FROM THE N1/16
CORNER COMMON TO SECTIONS 33, 34 TO
THE SECTION CORNER COMMON TO
SECTIONS 27, 28, 33, 34, T20S, R6W, W.M.

THE N1/16 CORNER FOR SECTIONS 33 AND
34 AS REFERENCED IN DOUGLAS COUNTY
SURVEY FILE M95-49 AND THE SECTION
CORNER FOR SECTIONS 27, 28, 33, 34 ALSO
REFERENCED IN M95-49 WERE TIED AND
HELD FOR CONTROL.

THE BASIS OF BEARING FOR THIS SURVEY
WAS THE RECORD BEARING BETWEEN THE
ABOVE REFERENCED CORNERS AS SHOWN
IN M95-49.

LINE POSTED AS A RESULT OF THIS
SURVEY WAS MARKED AT RANDOM
INTERVALES WITH 5-1/2' GALVANIZED
STEEL POSTS NOT TO EXCEED 200'
BETWEEN POSTS, ALSO LINE WAS BLAZED
WITH THE BLAZES PAINTED RED AND RED
FLAGGING.

DURING THE COURSE OF THIS SURVEY IT
WAS NOTED THAT LANDING
CONSTRUCTION AND TIMBER HARVEST
HAD TAKEN PLACE ACROSS THE LINE
ESTABLISHED AS A RESULT OF THIS
SURVEY, BY THE LANDOWNER TO THE
EAST. THE APPROXIMATE AREA OF THIS
ACTIVITY IS SHOWN ON THIS RECORD OF
SURVEY.

THIS SURVEY WAS PERFORMED USING A
PENTAX TOTAL STATION.

N1/16 CORNER SECTIONS 33,34
FOUND 1/2" REBAR WITH THE FOLLOWING
ACCESSORIES:
14" D. FIR BEARS S80°W 22.7' HEALED FACE

NEW BT THIS SURVEY
10" D. FIR BEARS S16°W 13.0' BLAZED, SCRIBED
"N1/16 S34 BT"

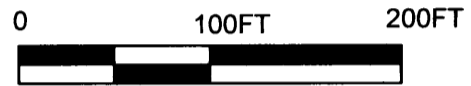
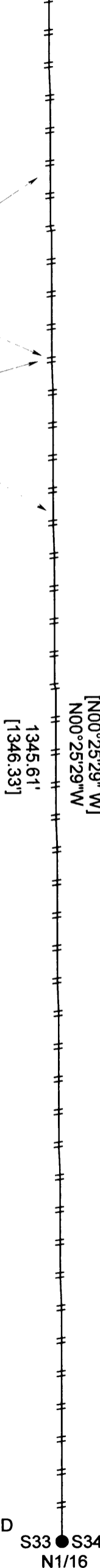
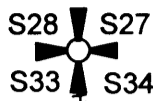

1 INCH = 100 FEET

LEGEND

- SECTION CORNER AS NOTED
- 1/2" REBAR AS NOTED
- POSTED LINE AS DEFINED
IN NARRATIVE
- [] RECORD DATA DOUGLAS COUNTY
SURVEY FILE M95-49

REGISTERED
PROFESSIONAL
LAND SURVEYOR
Robert B. Ward Jr.
OREGON
ROBERT B. WARD JR.
JULY 30, 1976
LS 1091

EXPIRES: 6/30/02



Ward NorthWest, Inc.

P.O. BOX 105 FLORENCE, OR 97439
(541) 997-9201 FAX: 541-997-3546

FILE X:\SURVEYS\02\02-10\02-10.TRV