

BOUNDARY LINE ADJUSTMENT SURVEY  
 IN THE EAST 1/2 OF SEC. 3, T. 28 S., R. 6 W. W.M.  
 PLATH, ROSEBURG HOME ORCHARD TRACTS  
 FOR RANDY TURNER & RON POTEST  
 by BRUCE ROGERS, 1727 S.E. Mill, ROSEBURG, OR  
 FEB, 2002

FILED  
 Date: 2/25/2002 By: JP  
 This survey consists of:  
 Map: M139-51  
 Narrative: \_\_\_\_\_  
 Corner Rpt: \_\_\_\_\_

DOUGLAS COUNTY  
 SURVEYOR

REGISTERED  
 PROFESSIONAL  
 LAND SURVEYOR

*Bruce R. Rogers*

OREGON  
 JULY 10, 1964  
 BRUCE R. ROGERS  
 660  
 Exp. 12/31/02

MAP FILE M139-51

APPROVED  
Keith L. Cubie  
 Co. Co. Planning Director

2/25/02

PID FILE #01-M1090

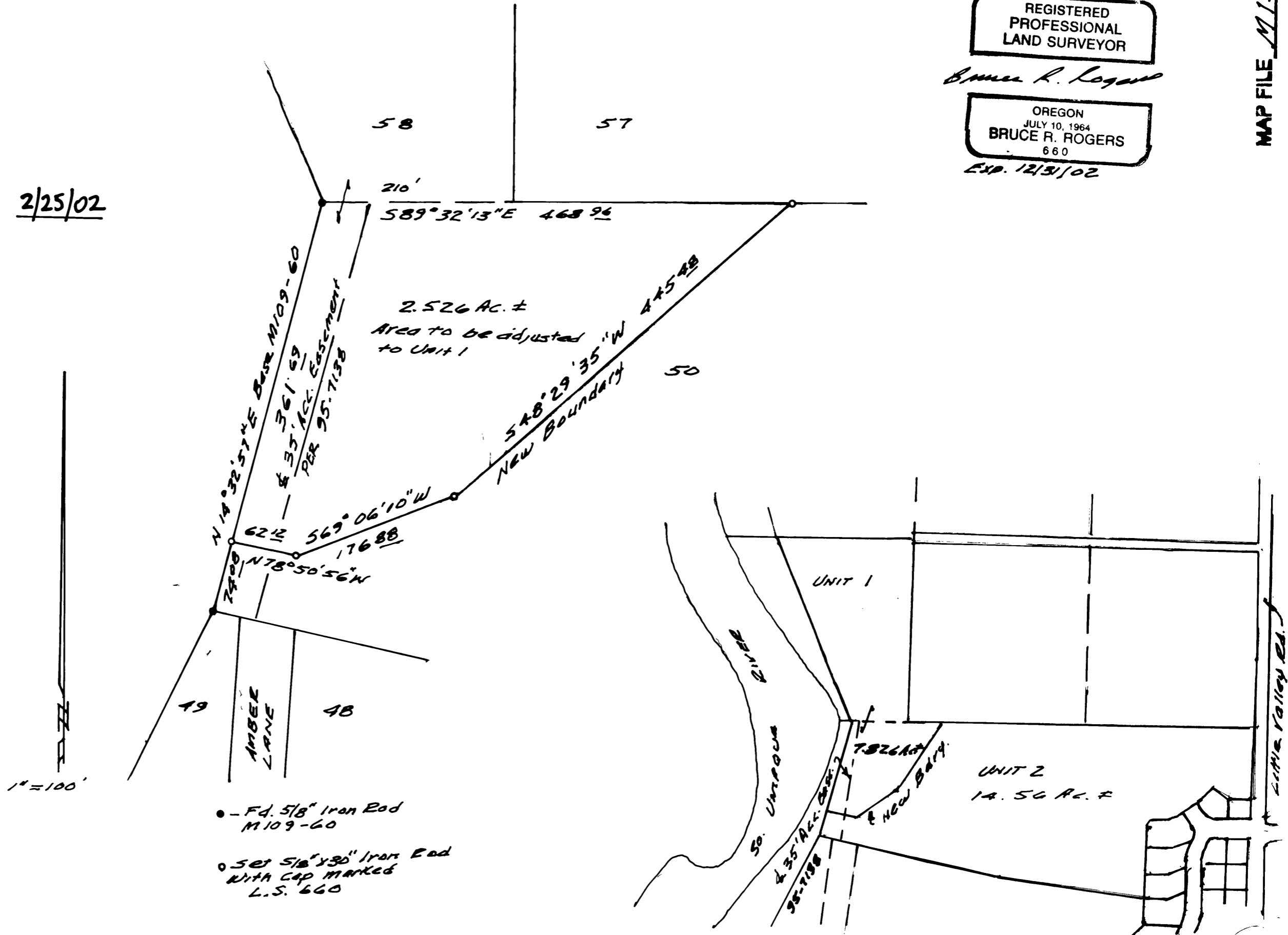

MAP FILE M139-51