

PLAT OF SURVEY
LOCATED IN
S.W. 1/4, OF THE N.E. 1/4, OF SEC. 5, T. 32 S., R. 4 W., W.M.
DOUGLAS COUNTY, OREGON
NOV. 2, 2001

FILED
Date: 11/9/2001 By: JLD
This survey consists of:
Map: M139-5
Narrative:
Corner Rpt:

REGISTERED
PROFESSIONAL
LAND SURVEYOR
DOUGLAS COUNTY
SURVEYOR

Raymond W. Wytcherley

OREGON
JULY 25, 1995
RAYMOND W. WYTCHERLEY
2724

EXPIRES JUNE 30, 2002

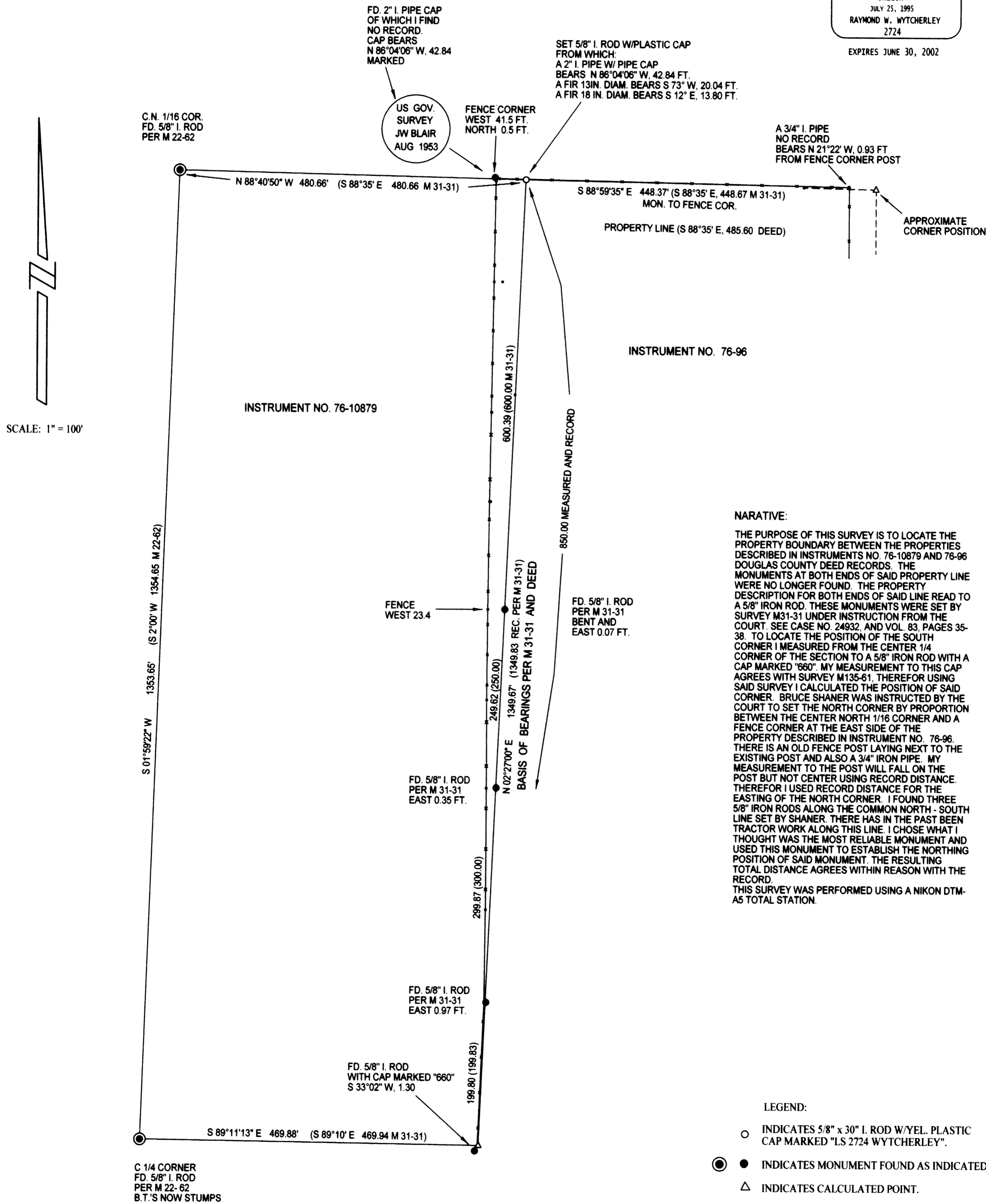

SURVEYED FOR:
JIM REED
P.O. BOX 63
GLENDALE, OREGON 97442

SURVEYED BY:
RAYMOND WYTCHERLEY
613 WILLIS APT. B
P.O. BOX 888
GLENDALE, OR 97442
541-476-3319