

FILED  
 Date: 2/7/2002 By: JP  
 This survey consists of:  
 Map: M139-44  
 Narrative:  
 Corner Rpt:

DOUGLAS COUNTY  
 SURVEYOR

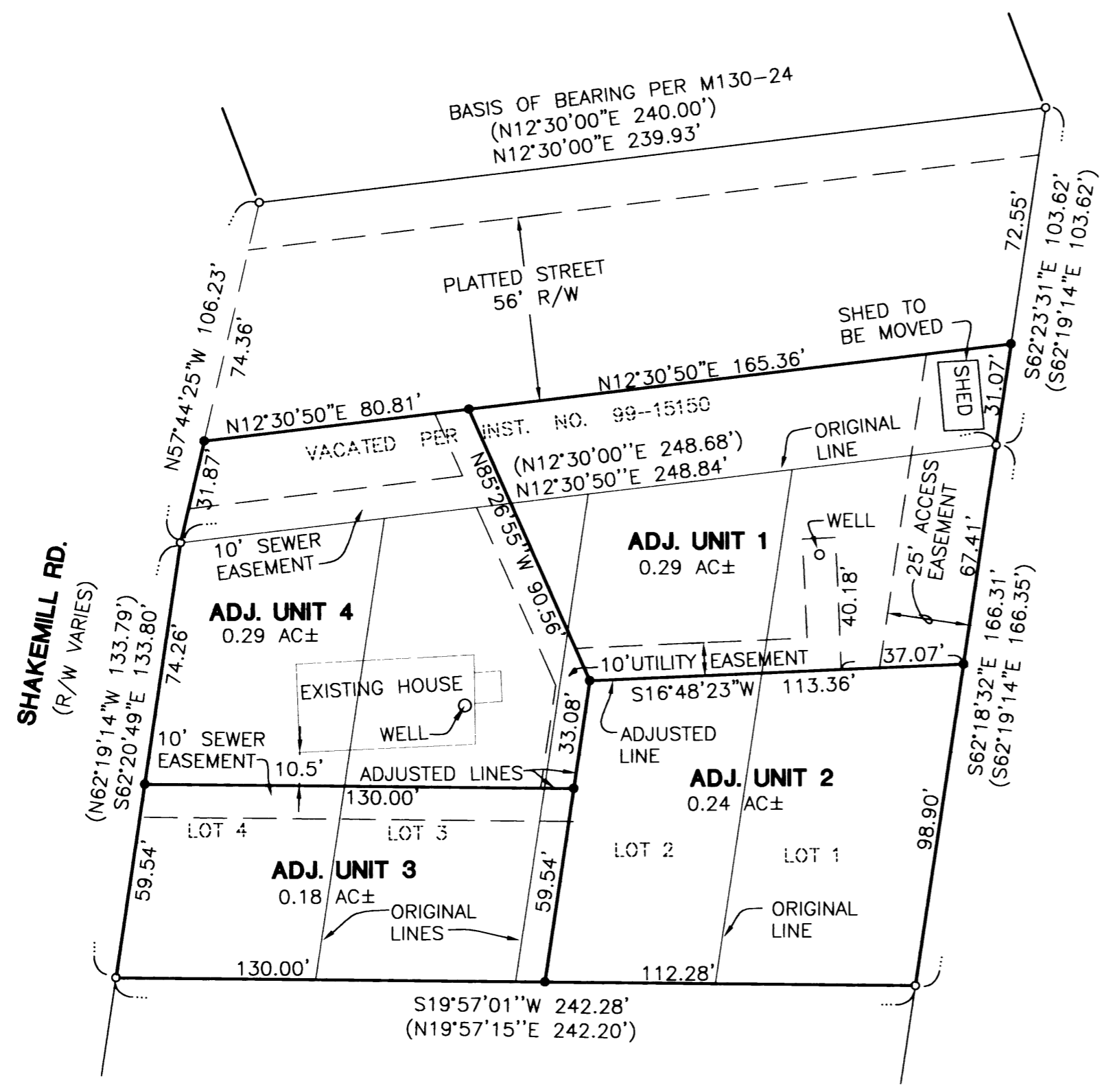

**NARRATIVE:**

THE PURPOSE OF THIS SURVEY WAS TO ADJUST THE BOUNDARIES OF LOTS 1-4 OF BLOCK 18, OF THE PLAT OF THE TOWN OF WILBUR AND THAT PORTION OF THE VACATION OF A PLATTED ROADWAY THAT ADJOINS LOTS 1-4 OF BLOCK 18, AS RECORDED IN INSTRUMENT NO. 99-15150, AS RECORDED IN THE DEED RECORDS OF DOUGLAS COUNTY. FOUND MONUMENTS PER M130-24 WERE USED TO CONTROL THE BOUNDARY.

**APPROVALS:**

*Keith L. Cubic* **FEBRUARY 7, 2002**  
 PLANNING DIRECTOR DATE

**FIELD CREW:** SAM COREY RYAN PALMER

**EQUIPMENT:** NIKON TOTAL STATION AND SDR 33 DATA COLLECTOR

**OFFICE:** WAYNE ROGERS

**DRAFTING:** TOM YOW

PLANNING DEPT. FILE NO. 01-M1093

- LEGEND**
- SET 5/8" x 30" IR w/CAP MARKED "I.E. ENG" UNLESS OTHERWISE NOTED
  - FOUND 5/8" IRON ROD
  - ( ) RECORD AS PER M130-24

**ZONE:** R5  
**COMP. PLAN:** RLD  
**WATER:** WELL OR WELL EASEMENT  
**SEWER:** R.U.S.A.

<p><b>REGISTERED PROFESSIONAL LAND SURVEYOR</b></p> <p><i>J. Neil Hibbs</i></p> <p>OREGON                  JANUARY 12, 1999  <b>F.NEIL HIBBS</b>                  52989</p> <p>EXPIRES: 6/30/2003</p>	<p><b>BOUNDARY LINE ADJUSTMENT</b></p> <p>LYING IN THE NW 1/4 SEC. 18, T26S, R5W, W.M., DOUGLAS COUNTY, OREGON</p>	
	<p>SURVEYED FOR:                  J.H. &amp; MIRIAM B. HICKMAN                  P.O. BOX 779                  SUTHERLIN, OR. 97479</p>	<p>SURVEYED BY:  <i>i.e.</i>                  ENGINEERING</p> <p>741 S.E. Jackson Street                  Roseburg, Oregon 97470                  PHONE (541) 673-0166                  FAX (541) 440-9392</p>
<p>SCALE: 1" = 40'</p>	<p>DATE: DEC, 2001</p>	<p>DWG. BY: TAY                  JOB NO: 499-06                  PAGE: 1 OF 1</p>