

FILED
 Date: 2/1/2002 By: JP
 This survey consists of:
 Map: M139-41
 Narrative:
 Corner Rpt:

DOUGLAS COUNTY
 SURVEYOR

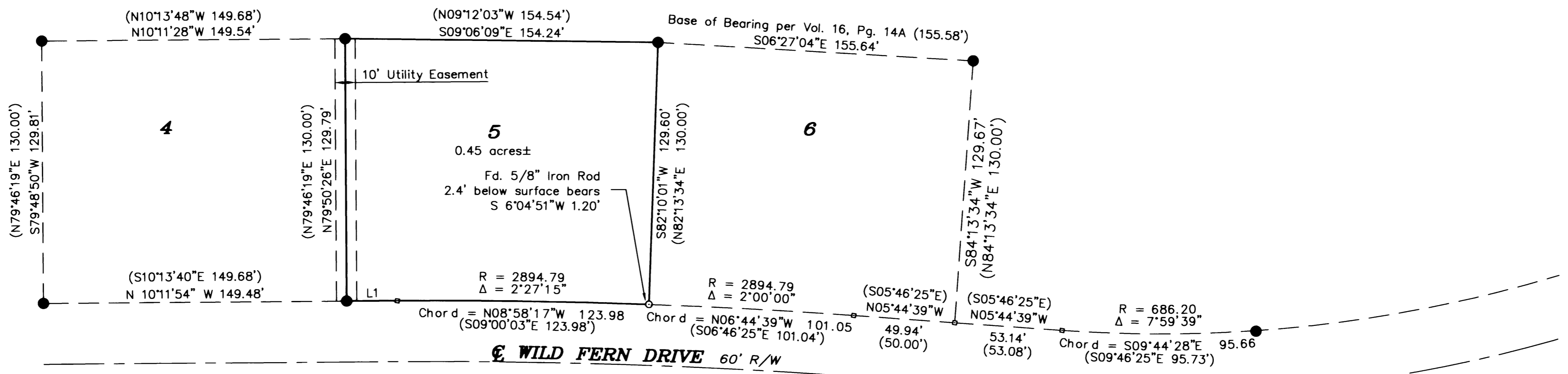

LINE TABLE		
Line	Bearing	Length
L1	N10°11'54"W	25.00'
	(S10°13'40"E)	(25.00')

LEGEND

- Found 5/8" iron rod w/
yellow plastic cap marked
"BTS Eng. Surv." unless noted
- Set 5/8" x 30" iron rebar w/
yellow plastic cap marked
"Land Mark PLS 2287"
- Calculated Point

Record Information

() Record Per Vol. 16 Pg. 14A

NARRATIVE

The purpose of this survey is to locate or monument the corners of Lot 5, Block 2 Saddle Butte Estates Number 2. Corners were found and the Southwest corner was determined to be out of position. Holding the monuments found along the right-of-way of Wild Fern Drive the corner was set at record distance.

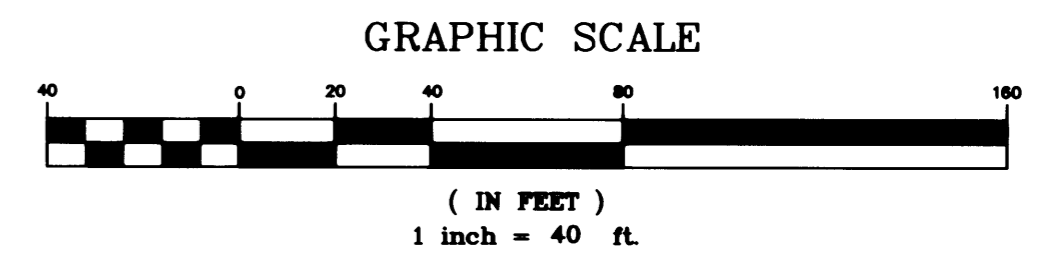
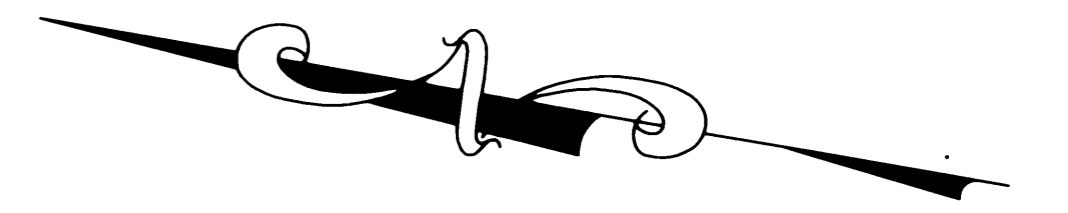

Sheet 1 of 1
Record Of Survey
 In the NW 1/4, Section 30
 Township 26 South, Range 5 West, W.M.
 Douglas County, Oregon
 September 21, 2001

FOR: Dave Leonard
 3329 N.E. Stephens St.
 Roseburg, Or

REGISTERED
 PROFESSIONAL
 LAND SURVEYOR

Mark A. Heimbürger

OREGON
 JULY 16, 1987
 MARK A. HEIMBURGER
 2287

RENEWS 06/30/2003 2001-0115

Land Mark
 SURVEYING INC.
 3329 N.E. Stephens Street
 Roseburg, Oregon 97470
 Tel (541) 677-9400
 Fax (541) 677-9401