

FILED  
 Date: 1/29/2002 By: JP  
 This survey consists of:  
 Map: M139-40  
 Narrative: \_\_\_\_\_  
 Corner Rpt: \_\_\_\_\_

# BOUNDARY LINE SURVEY

IN THE S. E. 1/4 SEC. 9., S. W. 1/4, SEC. 10, N. E. 1/4, SEC. 16 & THE N. W. 1/4, SEC. 15  
 IN T. 23 S., R. 5 W., W. M.  
 DOUGLAS COUNTY, OREGON - JANUARY 2002

DOUGLAS COUNTY  
 SURVEYOR

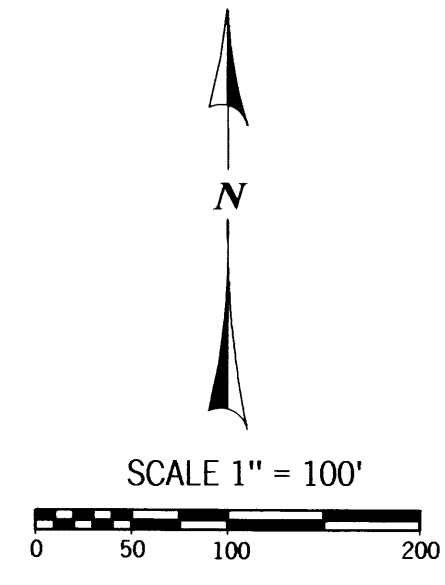
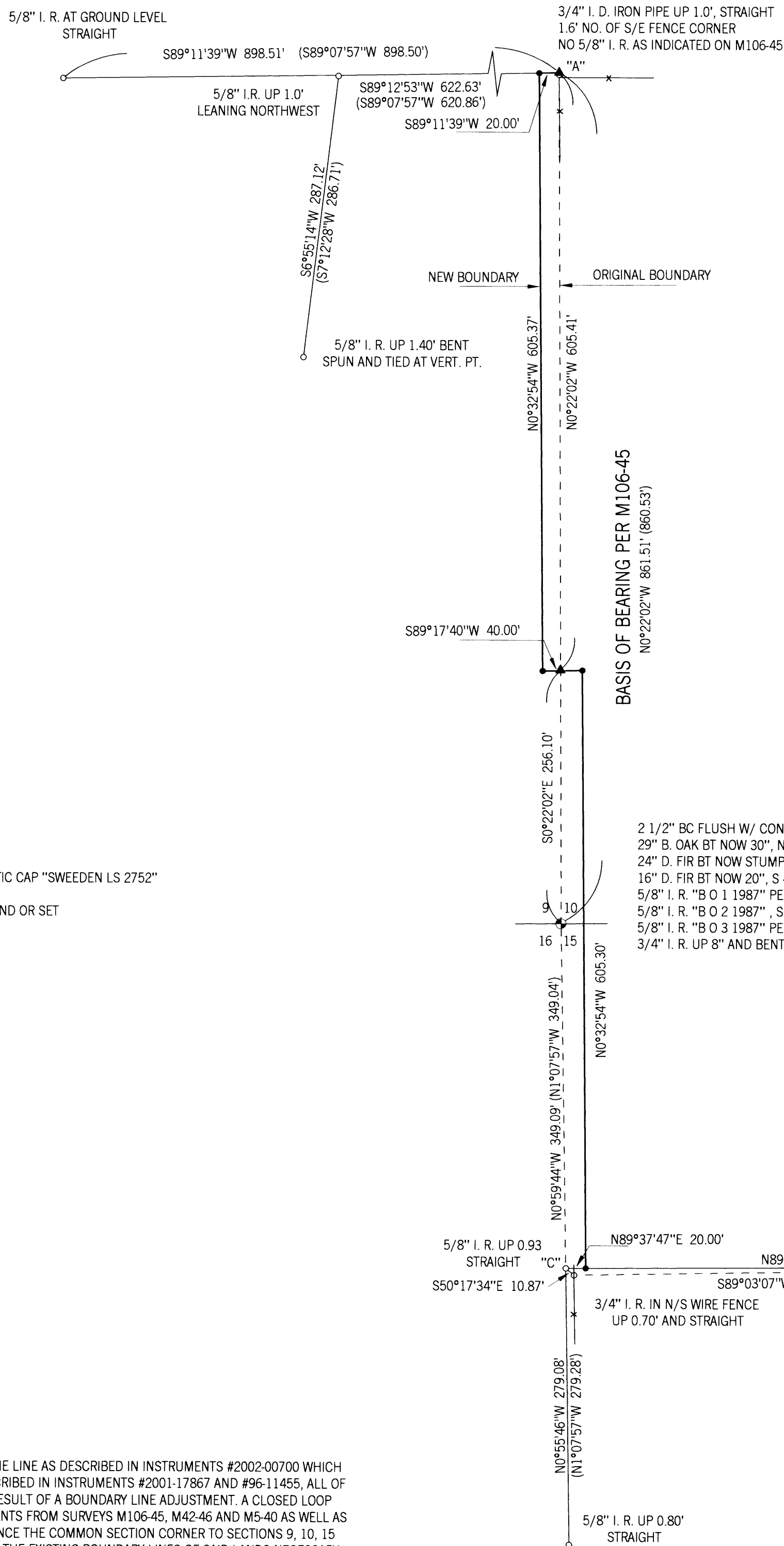

**LEGEND:**

- FD GOV. CORNER
- FD 5/8" IRON ROD OR AS NOTED
- SET 5/8" X 30" I.R. W/ RED PLASTIC CAP "SWEEDEN LS 2752"
- ▲ COMPUTED POINT, NOTHING FOUND OR SET
- ( ) RECORD PER 106-45
- ( )R1 RECORD PER M42-46
- ( )R2 RECORD PER M5-40

2 1/2" BC FLUSH W/ CONCRETE GARAGE FLOOR  
 29" B. OAK BT NOW 30", N 83° E 15.5', HEALED  
 24" D. FIR BT NOW STUMP, S 18° W 27.2'  
 16" D. FIR BT NOW 20", S 49° E 47.9', HEALED  
 5/8" I.R. "B O 1 1987" PER RECORD  
 5/8" I.R. "B O 2 1987", S 47 1/2° W 60.5' (REC. 64.5)  
 5/8" I.R. "B O 3 1987" PER RECORD, DN 1.0' IN DRIVE  
 3/4" I.R. UP 8" AND BENT PER RECORD

FD 1/2" I.R. BENT OVER BUT ENTERING GROUND VERTICAL REFERENCED, STRAIGHTENED AND RESET IN EXISTING HOLE LEFT UP 0.40' W/ 1" X 6' STEEL PIPE DRIVEN ALONG SIDE

**LEGEND:**

THE PURPOSE OF THIS SURVEY IS TO MONUMENT THE LINE AS DESCRIBED IN INSTRUMENTS #2002-00700 WHICH WAS ESTABLISHED BETWEEN THOSE LANDS AS DESCRIBED IN INSTRUMENTS #2001-17867 AND #96-11455, ALL OF DOUGLAS COUNTY, OREGON, DEED RECORDS AS A RESULT OF A BOUNDARY LINE ADJUSTMENT. A CLOSED LOOP TRAVERSE WAS COMPLETED TO TIE FOUND MONUMENTS FROM SURVEYS M106-45, M42-46 AND M5-40 AS WELL AS TIES TO BEARING OBJECTS AND TREES THAT REFERENCE THE COMMON SECTION CORNER TO SECTIONS 9, 10, 15 AND 16 AS SHOWN. WITH THE TRAVERSE COMPLETE, THE EXISTING BOUNDARY LINES OF SAID LANDS NECESSARY FOR POSITIONING OF THE NEW LINE WERE THEN DETERMINED. THE EAST AND NORTH BOUNDARY OF THAT LAND DESCRIBED IN INSTRUMENT #2001-17867 WAS ESTABLISHED BY HOLDING THE FOUND MONUMENTS PER M106-45 AND USING THE TIED 3/4" IRON PIPE TO COMPUTE THE POSITION OF THE NORTHEAST CORNER BEING POINT "A". NO 5/8" IRON ROD WAS FOUND AT THAT LOCATION AS SHOWN IN SURVEY M106-45. THE SOUTH LINE OF THAT LAND PER INSTRUMENT #96-11455 WAS HELD BETWEEN THE FOUND SOUTHWEST CORNER, POINT "C" AND THE SOUTHEAST CORNER OF M5-40, POINT "B". THE 1/2" IRON ROD AT THE SOUTHEAST CORNER WAS FOUND BENT OVER BUT VERTICAL BELOW THE GROUND. THE 1/2" IRON ROD WAS REFERENCED, REMOVED AND STRAIGHTENED THEN REPLACED IN ITS ORIGINAL POSITION AND USED FOR THIS SURVEY. WITH THE ORIGINAL BOUNDARIES ESTABLISHED THE NEW LINE WAS THEN MONUMENTED PER INSTRUMENT #2002-00700. THE BASIS OF BEARING FOR THE SURVEY IS PER M106-45.

FIELD CREW: C. SWEEDEN & E. WILDS  
 EQUIPMENT USED: NIKON DTM-430 W/ SUPPORT  
 MAPPING: C. SWEEDEN

**SURVEY FOR:**

JOHN & LYLE WINGLER      BRUCE & JOYCE DUNCAN  
 183 W. VALENTINE AVE.      P. O. BOX 520  
 SUTHERLIN, OREGON 97479      YONCALLA, OREGON 97499

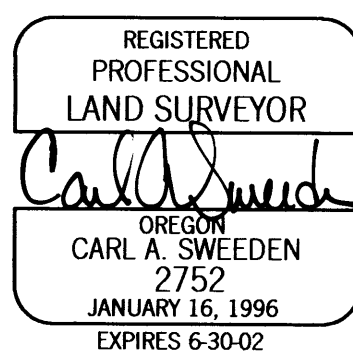

**Sweeden**  
**Land Surveying**  
 Carl A. Sweeden  
 P.L.S.

5211 Cole Road  
 Oakland, Ore. 97462  
 Tel. 541-459-9523