

SURVEY LOCATED IN PORTION OF THE
 SE1/4 OF THE SW1/4; SW1/4 OF THE SE1/4
 SEC.35, T.21S., R.12W.;
 AND A PORTION OF GOVT. LOT 6 & 7, SEC. 2,
 T.22S., R.12W., W.M.
 DOUGLAS COUNTY, OREGON

SURVEY FOR: ROSE BURCH
 REEDSPORT, OR

NARRATIVE:

THE PURPOSE OF THIS SURVEY WAS TO PRIMARILY LOCATE
 THE UPLAND PORTIONS OF THAT PARCEL DESCRIBED IN
 BK.1642 PG.135. THE MONUMENTS SET ALONG LASKEY ROAD
 WERE BASED ON COMPASS ADJUSTMENTS OF DEED BRG./DIST.
 AS SHOWN.

LEGEND:

- ⊙ - MONUMENT FOUND AS NOTED
- - MONUMENT SET
(5/8" X 30" I.ROD W/ID MKD. "STUNTZNER ENG.")
- - POSTION COMPUTED, NOT SET
- X - SET 6' STEEL FENCE POST

FILED
 Date: 11/8/2001 By: JP
 This survey consists of:
 Map: M139-4
 Narrative: _____
 Corner Rpt: _____

DOUGLAS COUNTY
 SURVEYOR

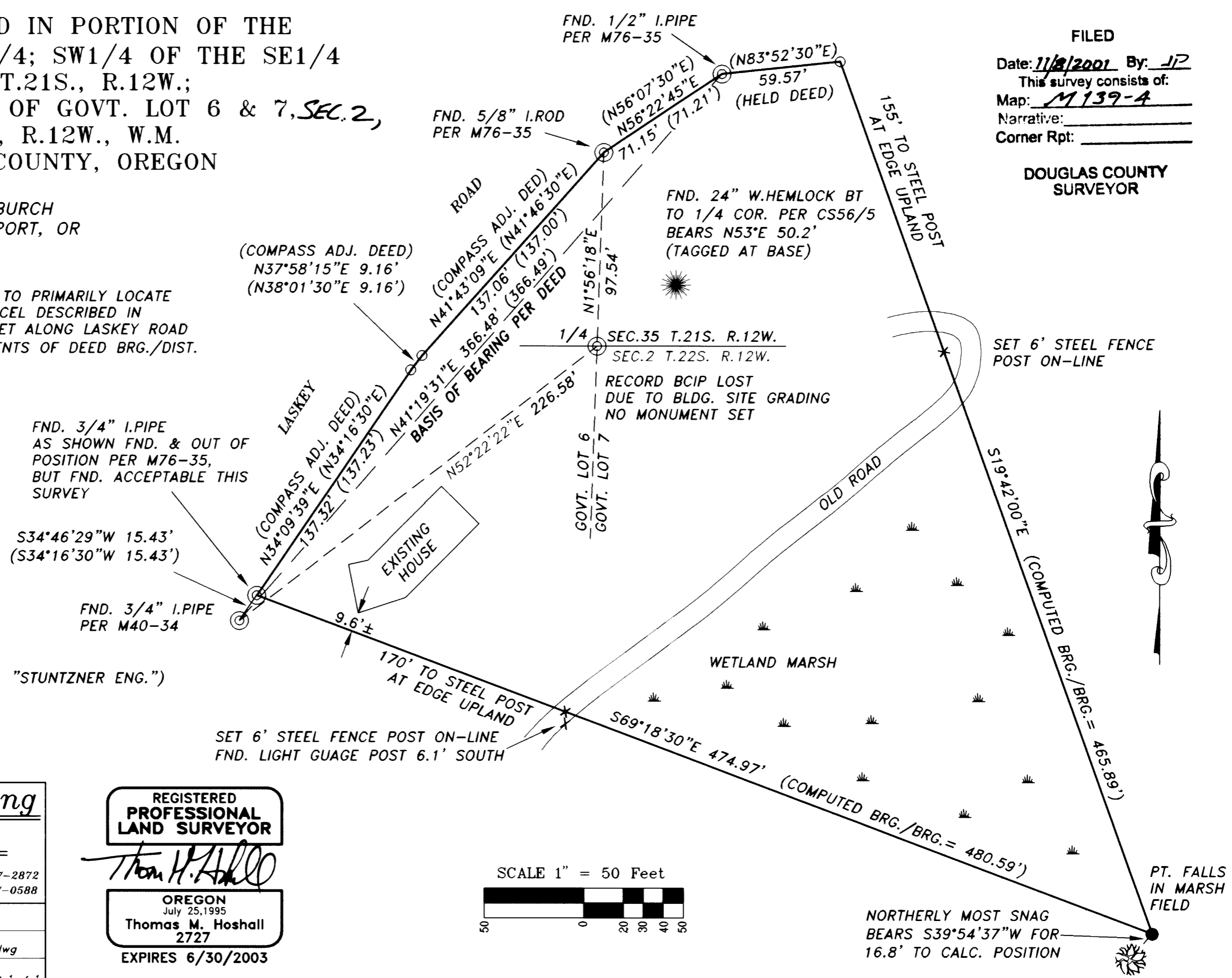

**Stuntzner Engineering
 & Forestry, L.L.C.**

705 South 4th St. Phone: (541) 267-2872
 Post Office Box 118 Coos Bay, Oregon 97420 Fax: (541) 267-0588

Drawn By: Corey Woodruff Date: 10/02/01
 Checked By: Tom Hoshall Drawing No.: 01-198.dwg
 Job Name: Burch/Pacific West Svy. Sheet 1 of 1

REGISTERED
 PROFESSIONAL
 LAND SURVEYOR

Thomas M. Hoshall

OREGON
 July 25, 1995
 Thomas M. Hoshall
 2727
 EXPIRES 6/30/2003

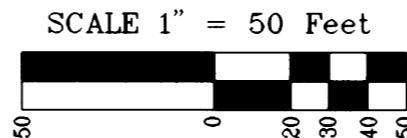

MAP FILE M139-4

MAP FILE M139-4