

FILED
 Date: 1/8/2002 By: JD
 This survey consists of:
 Map: M 139-30
 Narrative: _____
 Corner Rpt: _____

DOUGLAS COUNTY
 SURVEYOR

BOUNDARY LINE ADJUSTMENT
 LOCATED IN THE SW1/4 SECTION 13,
 T.26S., R.4W., W.M. DOUGLAS COUNTY,
 OREGON

FOR: DANIEL QUINN
 YOLANDA QUINN
 BY: DUANE W. KIRBY
 8087 LOOKINGGLASS RD
 ROSEBURG, OREGON
 DATE: DECEMBER 1, 2001

LEGEND: \odot FD 5/8" I.R AS PER M106-79
 • FD 1/2" I.R AS PER M98-74
 ○ SET 5/8" I.R W/CAP LS 2345

LINE	BEARING	DISTANCE	RECORD CALLS	BOUNDARY
L1	N64°19'30"W	43.10'		ADJUSTED
L2	S24°24'30"W	44.60'		ORIGINAL
L3	S65°33'50"E	42.91'	LP 1990-0063	ORIGINAL
L4	S24°15'55"W	45.45'	LP 1990-0063	ORIGINAL

NARRATIVE
 SURVEY TO MONUMENT PROPERTY LINE
 FOR DIVISION OF PROPERTY.
 THE SURVEY USED TO CONTROL THIS
 SURVEY WAS LP1990-0063

SCALE: 1" = 100'

PLANNING DEPT. FILE NO. 01-M1097

Keith L. Aubie
 PLANNING DIRECTOR

1/8/02
 DATE

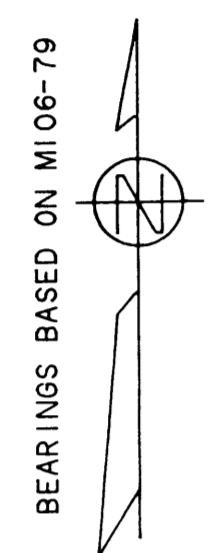

NOTE. UNIT 2 WASN'T SURVEYED
 ADJUSTED UNIT 2 2.36 AC +/-

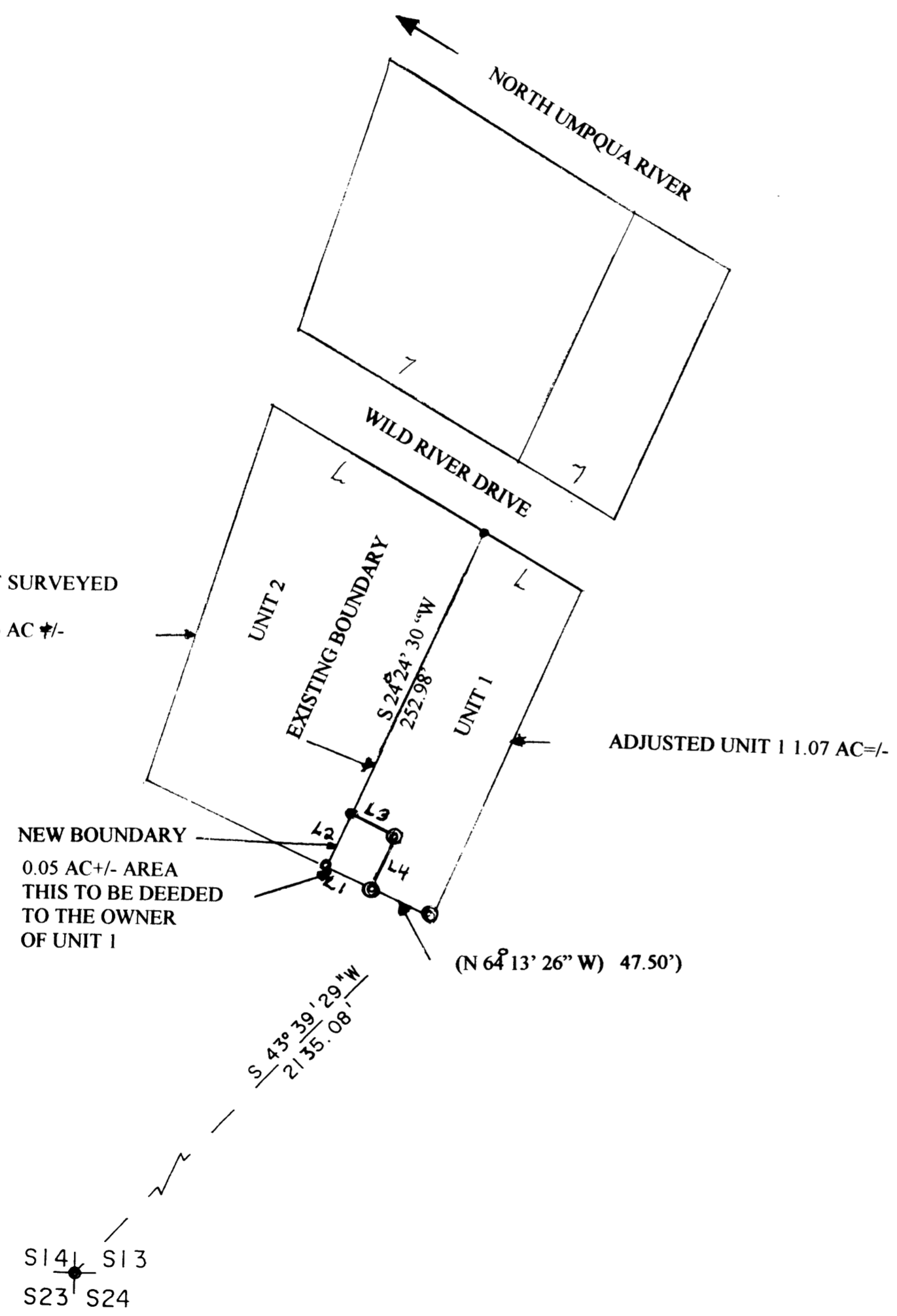

REGISTERED
 PROFESSIONAL
 LAND SURVEYOR
Duane W. Kirby
 OREGON
 JULY 26, 1988
 DUANE W. KIRBY
 2345

EXPIRES 6/30/03