

MAP FILE M139-3

FILED
 Date: 11/7/2001 By: J.P.
 This survey consists of:
 Map: M139-3
 Narrative:
 Corner Rpt: _____

DOUGLAS COUNTY
 SURVEYOR

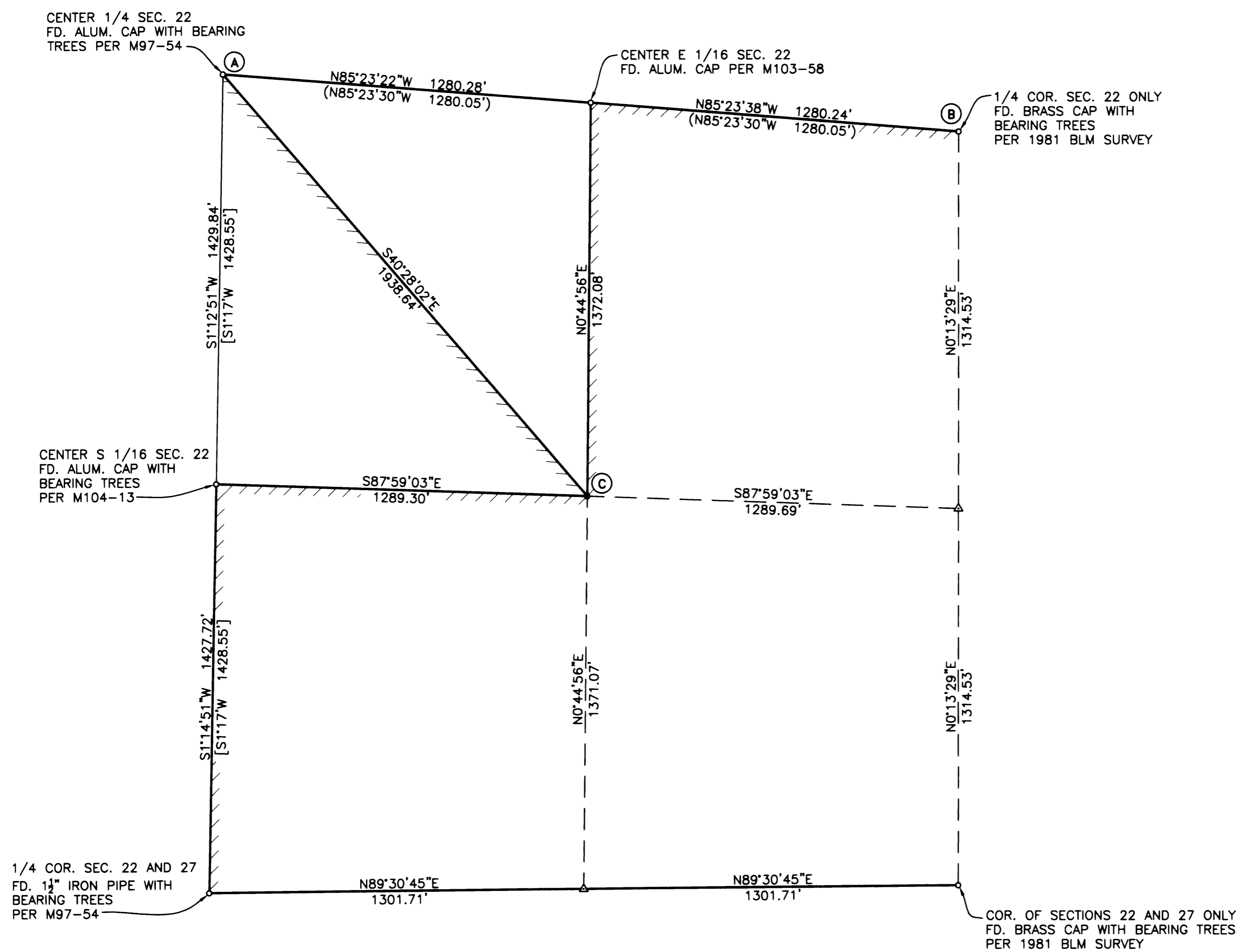

NARRATIVE:

THE PURPOSE OF THIS SURVEY WAS TO ESTABLISH THE SOUTHEAST 1/16 CORNER OF SECTION 22, TOWNSHIP 29 SOUTH, RANGE 7 WEST. MONUMENTS AT THE FOLLOWING CORNERS WERE FOUND AND USED, THE EAST 1/4 CORNER OF SECTION 22 ONLY, THE CORNER OF SECTIONS 22 AND 27 ONLY, THE CENTER-EAST 1/16 CORNER OF SECTION 22, THE CENTER 1/4 CORNER OF SECTION 22, THE CENTER-SOUTH 1/16 CORNER OF SECTION 22, AND THE 1/4 CORNER OF SECTIONS 22 AND 27.



- LEGEND**
- SET 5/8" x 30" IR w/CAP MARKED "I.E. ENG" UNLESS OTHERWISE NOTED
 - FOUND MONUMENTS AS NOTED
 - △ CALCULATED POSITION
 - () RECORD AS PER M103-58
 - [] RECORD AS PER M104-13
 - ////// LINES BLAZED AND PAINTED

BASIS OF BEARING PER M103-58
 LINE A-B N85°23'30"W 2560.52'
 (N85°23'30"W 2560.10')

PREPARED FOR:

SILVER BUTTE TIMBER CO. P.O. BOX 4 RIDDLE, OR 97469	JOB NO.: 1815-01
ALEX FREADMAN 2001 FREADMAN LN. WINSTON, OR 97496	JOB NO.: 1816-01

© THE SOUTHEAST 1/16 CORNER OF SEC. 22 BEARING TREES:
 5" FIR BEARS S69°W 5.2'
 MKD: SE 1/16 SEC. 22 BT
 26" MADRONE BEARS S23°W 10.0'
 MKD: SE 1/16 SEC. 22 BT

FIELD CREW: WAYNE ROGERS, RYAN PALMER, AND TOM YOW
 EQUIPMENT: NIKON TOTAL STATION AND SDR 33 DATA COLLECTOR
 OFFICE: WAYNE ROGERS
 DRAFTING: KEVIN GRIMES

<p>REGISTERED PROFESSIONAL LAND SURVEYOR</p> <p><i>Wayne L. Rogers</i></p> <p>OREGON FEBRUARY 14, 1985 WAYNE L. ROGERS 2137</p> <p>EXPIRES: 12/31/2002</p>	<p>SURVEY</p> <p>SE 1/4 OF SEC. 22, T29S, R7W, W.M., DOUGLAS COUNTY, OREGON</p>	
	<p>SURVEYED FOR: SEE ABOVE</p>	<p>SURVEYED BY: i.e. ENGINEERING</p> <p>741 S.E. Jackson Street Roseburg, Oregon 97470 PHONE (541) 673-0166 FAX (541) 440-9392</p>
<p>SCALE: 1" = 300'</p>	<p>DATE: OCT. 2001</p>	<p>DWG. BY: KTG</p> <p>JOB NO: SEE ABOVE</p> <p>PAGE: 1 OF 1</p>

MAP FILE M139-3