

FILED  
 Date: 12/19/2001 By: JRP  
 This survey consists of:  
 Map: M139-26  
 Narrative:  
 Corner Rpt:

DOUGLAS COUNTY  
 SURVEYOR

MAP FILE M139-26

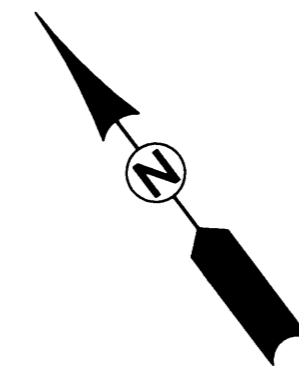
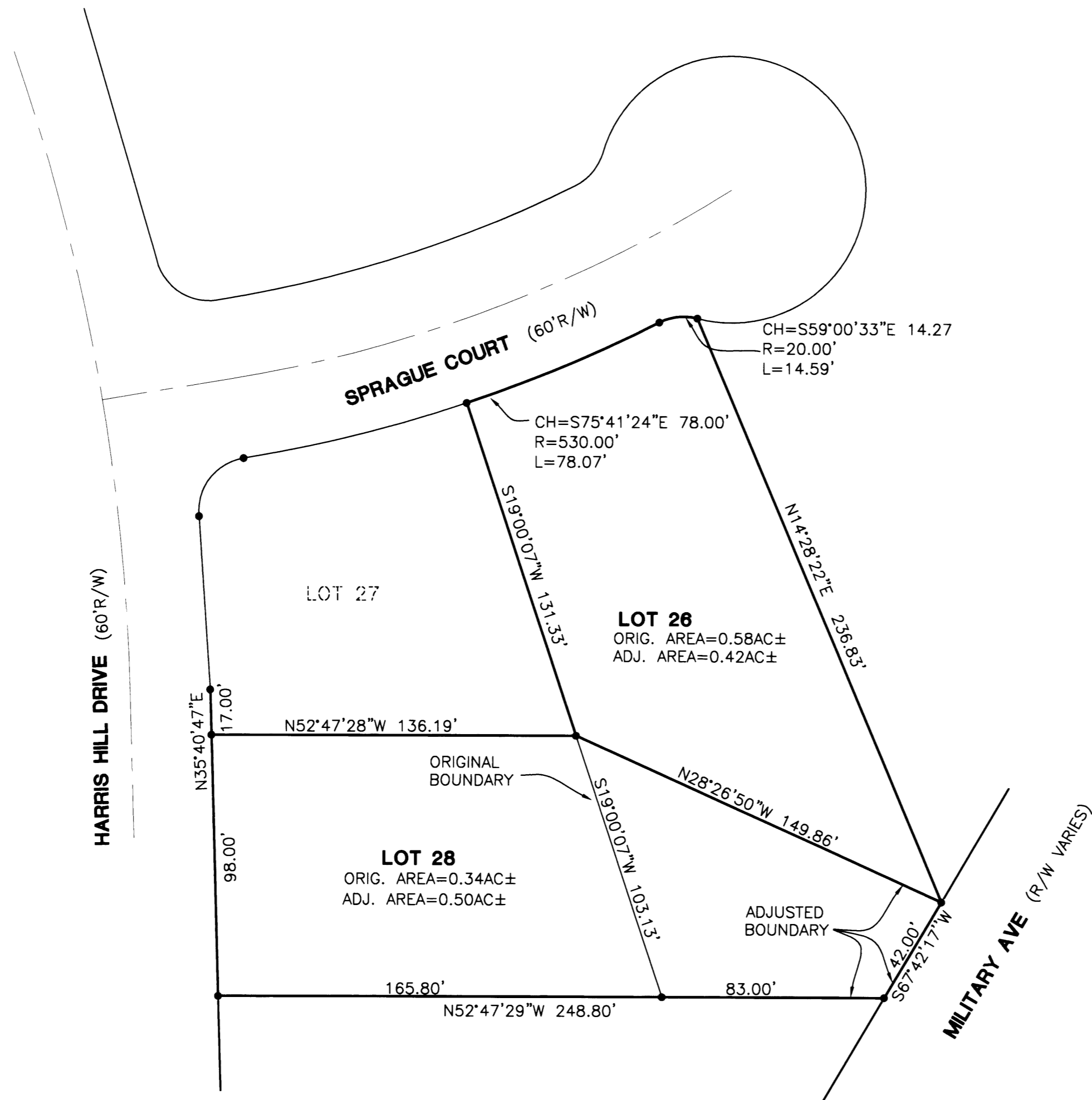

**LEGEND:**

- RECORD POSITION 5/8" IRON ROD

**APPROVALS:**

*[Signature]*  
 COMMUNITY DEVELOPMENT DIRECTOR

12-18-01  
 DATE

**NOTE:**

EXTERIOR BEARINGS AND DISTANCES ARE RECORD PER HARRIS HILLS SUBDIVISION 2'ND ADDITION AS RECORDED IN VOL. 19, PG. 31 OF THE PLAT RECORDS OF DOUGLAS COUNTY.

**NARRATIVE:**

THE PURPOSE OF THIS SURVEY WAS TO ADJUST THE BOUNDARIES OF LOTS 26 AND 28 OF HARRIS HILLS SUBDIVISION PHASE 2 AS SHOWN.

PLANNING DEPT. FILE NO. BLA-01-08

|   |  |  |
|---|--|--|
| <b>REGISTERED PROFESSIONAL LAND SURVEYOR</b><br><i>[Signature]</i><br><b>OREGON</b><br>JANUARY 12, 1999<br><b>F.NEIL HIBBS</b><br>52989<br>EXPIRES: 6/30/2003 | <b>BOUNDARY LINE ADJUSTMENT</b><br>BETWEEN LOTS 26 AND 28 OF HARRIS HILLS SUBDIVISION,<br>2'ND ADDITION LYING IN THE NW 1/4 SEC. 23, T27S, R6W, W.M.<br>DOUGLAS COUNTY, OREGON |  |
|   | SURVEYED FOR:<br>GARY E & VIRGINIA R DU BOIS<br>1151 HARRIS HILL, DR<br>ROSEBURG, OR 97470   | SURVEYED BY:<br><b>i.e.</b><br><b>ENGINEERING</b><br>741 S.E. Jackson Street<br>Roseburg, Oregon 97470<br>PHONE (541) 673-0166<br>FAX (541) 440-9392 |
| SCALE: 1" = 40'   | DATE: NOV, 2001  | DWG. BY: TAY<br>JOB NO: 1834-01<br>PAGE: 1 OF 1  |

MAP FILE M139-26